# STATE PRISON BREAK PLOT FOILED

BOSTON EVENING AMERICAN
A HOME PAPER FOR THE PEOPLE WHO THINK
VOL 29—No. 43 Published Daily by N. E. Newspaper Pub. Co. Entered as 2d Class Matter at Boston P.O. BOSTON, MONDAY, MAY 9, 1932 2 CENTS ZONE PRICE 3 CENTS

7 PM STOCKS SPORTS

## Fr. Coughlin to Stay on Air

## NAME LYMAN IN TROLLEY SALE

### LATE NEWS FLASHES

**BEER BILL UP IN SENATE TOMORROW**

After lying on the table for a month, the so-called beer bill will be brought up in the Senate tomorrow. The measure, which increases from 2-3-4 per cent to 4 1-2 per cent the alcoholic content of beer which may be legally sold in the state, was tabled on motion of Senator Mackay of Quincy after it passed the House.

**LINDBERGH "EXTORTIONIST" GETS 1 1-2 YEARS**

Doylestown, Pa., May 9 (INS)—Pleading guilty to charges of extortion in sending two threatening letters to Col. and Mrs. Charles A. Lindbergh, Oscar Seachrist, 36, of Croyden, Pa., was given the maximum sentence possible under Pennsylvania law today. Judge Hiram H. Kellar sentenced him to 1 1-2 to 3 years in the county jail.

**VOLUNTEERS HUNT MISSING ATHOL GIRL**

Athol, May 9 (AP)—A large force of searchers was being organized today to resume the hunt for three-year-old Lillian Wright, who has been missing a week from her home on the outskirts of the town. Notices were posted in factories asking for volunteers.

**MUSSOLINI DEPLORES DOUMER ASSASSINATION**

Rome, May 9 (INS)—Premier Benito Mussolini addressed the Senate today, deploring the assassination of President Doumer. The Senate then adjourned as a sign of mourning.

**PARENTS GONE 4 MINUTES, KIDNAPER GETS BABY**

New York, May 9 (INS)—A four-year-old boy was kidnaped in Brooklyn today when his parents left him for only four minutes. The kidnaped child was Otto Runge, son of Dr. Otto Runge.

**BASEBALL GAMES POSTPONED**

At Fenway Park (A.L.)—Detroit, postponed, cold weather
At Philadelphia (A.L.)—Chicago, postponed, threatening
At New York (A.L.)—St. Louis, wet grounds

## JURY AWARDS GIRL $4150

An award of $4150 was made today in Dedham Superior Court to Miss Lurena Powers, of Stoughton, former lunchroom cash girl, who sued the estate of Frank Forsyth, former vice-president and general manager of a restaurant chain, for $20,000.

Miss Powers said Forsyth was the father of her daughter, Gloria, 11, and that he had failed to keep an agreement to pay her $20,000 for the child's upbringing and education.

## POTTER 'BALM' AWARD UPHELD

Marguerite "Brown Eyes" Potter, poet lecturer and musician, today moved a step nearer in payment of a $9375 verdict awarded her against Carroll Tillman, Boston economist when Judge McLellan in federal court denied a motion of Tillman that the verdict be set aside.

Miss Potter sued for $100,000, charging breach of promise to marry. Tilman's petition charged that the verdict was excessive and that jurors were allowed to mingle with outsiders.

## CONFESSION OF ATTACK TRUE

San Francisco, May 9 (INS)—A graphic account published here today alleging that Horace Ida, one of the five men tried in Honolulu in connection with the attack on Mrs. Thalia Massie, had confessed, was declared by Rear-Admi. William C. Cole, commandant of the 12th Naval District, here, to be "substantially correct."

The account confirmed an exclusive International News Service dispatch from Honolulu three months ago.

Ida was said to have implicated not only Joseph Kahahawai, for whose "honor slaying" Lieut. Thomas H. Massie and three other were tried and convicted of manslaughter, but also Henry Chang, another of the five half-castes.

### *Family Returns to Find Home in Ruins*

Peabody, May 9—Mr. and Mrs. Jeanie Zorzy of Norfolk ave. came back to their new $4500 cottage filled with recently purchased furniture, early today, to find firemen pouring water on the embers of the ruins of the structure. They had been attending a Mother's Day party at Mrs. Zorzy's mother's home in Winchester.

TODAY
By ARTHUR BRISBANE
Is Necessarily Omitted
TODAY

## LAWYER FOUND DEAD IN RIVER

The body of Atty. C. William Galvin, 30, of Larch rd., Cambridge, was found in the Charles river today by the Metropolitan police.

His parents, Mr. and Mrs. Michael Galvin of the same address, who went to the Charles river police station and identified the body, said he had been missing from home since Tuesday.

They were greatly alarmed at his absence, but did not notify the police.

**"I dreamed Wednesday night that he was dead or in great trouble," said his mother, Mrs. Annie Galvin, who was near collapse after the trip to the police station.**

The young attorney appeared to be worried because he was making but little money out of his practice, his parents explained. They said he was not engaged to be married and had no particular girl friend.

Last Tuesday afternoon he left the house on an errand, saying he would be back shortly and would take his mother for a ride in his car. He did not return. He left the house on foot and his auto remained in the garage.

Mr. Galvin was graduated from Northeastern University in 1925. He passed the Massachusetts bar examination in 1927.

## 2 ARRESTED IN BROKER CRASH

Charged with keeping a bucket shop, George P. Kinsman, former president of the European Securities Co., now in receivership, and Gilbert R. Truncket of Wabun, a salesman for the concern, were arrested today by Inspector George Farrell.

They were arraigned in municipal court and their cases continued until Thursday. Kinsman, already out on $3000 bail on a larceny charge, was continued in the same bail, while bail for Truncket was fixed at $1000.

Complaints were sworn out by Atty. Marcus A. Brener of Beacon st. and Morris Goldman of Hosmer st., Dorchester.

Atty. William Schell, former assistant district attorney, represents Kinsman, while Charles Innes, Jr., represents Truncket.

The European Securities Co. went into receivership last February, when Kinsman disappeared and was missing for about a week.

### *Incendiary Suspect Pleads Not Guilty*

Springfield, May 9 (AP)—William J. Spaner, owner of the Springfield Mattress Company, secretly indicted on a charge of setting a fire with intent to injure insurance companies, pleaded not guilty in superior court today.

He was recently discharged after a trial in district court on similar charges. The mattress plant was badly damaged by fire.

## YOUNGMAN IN DEMAND FOR HIS SCALP

### Lieutenant - Governor Charges "Fraud," Hits Higher-Ups; Works Head in Reply

BULLETIN

Asst. Public Works Commr. Hermann A. MacDonald revealed today that he had refused to sign the state's agreements to pay the Boston, Worcester & New York railway $563,000 for its roadbed because he thought the price "highly excessive." He said he thought the roadbed worth $100,000 to the State and that that price was fair to the railway.

Frank E. Lyman, public works commissioner, committed a fraud against the state in the $563,000 Boston, Worcester & New York Railway deal, and should be removed from office, Lieutenant-Governor Youngman told the joint Judiciary Committee of the Legislature today.

**"Unless he were acting under the command of someone higher up," he added in qualification.**

The Lieutenant-Governor was the first speaker before a large crowd at the continued public hearing on his own and Gov. Ely's special messages to the Legislature requesting opposed procedures in procuring the railway's roadbed between Framingham and Newton for completion of the Worcester turnpike.

**SEES "FRAUD" ON ALLEN**

Youngman has asked that the railway's franchise be revoked without payment of the proposed $363,000 and that steps be taken by the state to recover $200,000 already paid.

The governor, in his message following Youngman's surprise move, requested authorization for the public works department to "take" the roadbed, leaving the question of payment open to the courts.

Youngman said today:

**"The facts in this case clearly indicate that the public works commissioner committed a fraud on Governor Allen and the Council in this deal, and thereby on the Commonwealth. This fraud has already cost the state $200,000 and if this committee does not act promptly it may cost the State $363,000 more in addition to the land damages which would be claimed by the company.**

**CITES PLEDGE OF 1929.**

**"Governor Allen called Lyman before the council in 1929 and Lyman promised Allen that not one penny of the state's money**

Continued on Page 2, Column 2

### *Riotous Holdup in Greenwich Village*

New York, May 9—A riotous holdup in a Greenwich Village night club, yesterday, ended in the serious wounding of one victim, injury to two waiters and two policemen, and the capture of the two alleged bandits.

The 150 patrons of the place were lined up against a wall and requested at revolver point to toss their money and jewels onto the dance floor.

### Won't Quit Air

Fr. Charles E. Coughlin, of Royal Oak, Mich., who was recently criticized by Cardinal O'Connell, announced today in New York that he had no intention of discontinuing his broadcasts unless instructed to do so by his superior, Bishop Gallagher of Detroit.

## U. S. CONSULATE IS BOMBED

Washington, May 9 (AP)—The American consulate in Nagasaki, Japan, was bombed at 11:40 this morning.

Henry B. Hitchcock, consul there, sent the State Department a message stating the consulate was set on fire by a bomb of crude manufacture thrown at the office entrance, it was believed, from a passing automobile.

The fire was put out by extinguishers and garden hose before serious damage was done.

Hitchcock apparently attached no political significance to the incident. He reported that the police are making an investigation.

### *Hoot Gibson and Sally Eilers Part*

Hollywood, Calif. May 9 (AP)—Hoot Gibson and Sally Eilers admit they have separated.

And the reason, says Gibson, is their professional careers in films. Gibson, who plays in western pictures, said the success of his wife "has made her a different girl." Miss Eilers recently starred in "Bad Girl" and "Dance Team."

### Balances and Receipts

Washington, May 9 — Today's Treasury bal nce, $863,136,534; U. S. customs receipts, $3,471,895.

### Good News

In the Day's News

(Further details elsewhere in this edition)

RADIO CITY awards record-sized contract to New England firm.

PRESIDENT James W. Hook of Geometric Tool Co. reports he finds a better spirit in industry.

NEW YORK retail deliveries of Pontiac cars show 55 per cent gain in month.

PRESIDENT PATTERSON of National Cash Register Co. announces May sales substantially ahead of like 1931 period.

WALL STREET dispatch says motor shares sentiment is aided by past month's upturn in new car sales.

## FR. COUGHLIN IN REPLY TO CARDINAL

### Priest Will Not Quit the Radio Over Criticism; Says Bishop Approves His Sermons

New York, May 9—The Rev. Charles E. Coughlin of Royal Oak, Mich., whose radio sermons have been heard by millions, will not leave the air unless his own bishop requests him to.

His announcement, taken as an answer to recent criticism by Cardinal O'Connell in Boston, was made today when he arrived on the Pennsylvania from California, where he visited William Randolph Hearst at the latter's ranch.

Father Coughlin said he "respected most highly" the "dignity and opinion" of Cardinal O'Connell and would not presume to discuss the latter's utterances.

**BISHOP SEES SERMONS**

**"I am responsible to Bishop Gallagher of Detroit," he said. "He sees each of my radio sermons before it is broadcast, and when he asks me to discontinue them I assure you I shall do so graciously.**

**"However, that is for the public and the higher church officials to decide. I, being an ordinary and humble priest, think it would be out of place for me to criticize a general in the army."**

"Every one of my radio sermons received the approval of my bishop," Fr. Coughlin continued. "It being my custom, every Saturday evening, to show my sermon to my bishop, and I never take it upon myself to make an utterance of national importance in any of my sermons without his approval.

**"Every sermon on economic problems is founded on the sermons and writings of Popes Leo XIII and Pius XI. I have preserved them in a book, of which 500,000 copies have been given away, and the book has the official approval of Bishop Gallagher.**

**FEARS U. S. REVOLT.**

**"I am saying all this not to criticize Cardinal O'Connell, whose opinions and dignity I respect most highly."**

In the meantime, Fr. Coughlin has signed a contract for more broadcasts to go into effect Oct. 16.

Discussing his talks on economics, he said:

**"We are bound for a revolution unless we change that which is ravishing our country, the concentration of wealth in the hands of the few. The only way I see to balance the budget is to repeal the Eighteenth Amendment and remove some of the beaurocracy at Washington."**

He warned of the menace to those who acquire wealth by means other than hard work, but added:

**"I'd rather get my money shooting craps than get it the way some bankers get it."**

Father Coughlin's mother and father accompanied him and they were met by a delegation of 50 firemen.

The priest will return shortly to Royal Oak, where an accumulation of work awaits him. In 26 weeks, he said, he has received 2,000,000 letters.

### *Burglar Sentenced to 9 Years in Prison*

Springfield, May 9 (AP)—J. Kenneth Wilson, 28, of Sarasota, Fla., with a police record in several states, pleaded guilty in Superior court today to possessing dynamite and burglars' tools and was sentenced to seven to nine years in state prison.

## CARRIED OUT TO FREEDOM

JOHN M. GARVEY

OFFICER HANLEY OFFICER LYNCH

Patrolmen William Hanley and William Lynch carrying John M. Garvey out of the Chelsea police station after court had been held in Garvey's cell. Garvey has both ankles broken. He was held as a suspect in a 5 and 10-cent store robbery, but was freed by Judge Cutler. (Staff photo.) Story on Page 3

## GRAY TOO BAD TO GO TO COURT

The desperate character of William E. (Bad Willie) Gray received official cognizance from the municipal court today when Judge Adlow refused to grant a writ of habeas corpus for his removal from state prison to court for trial on a charge of escaping Charles st. jail.

Stating that he wished to minimize the jeopardy of removing Gray from prison even temporarily, Judge Adlow recommended police place the escape charge before the district attorney for grand jury action. A conviction in lower court would probably have been followed by an appeal, in any event, it was pointed out.

He made a similar ruling in the case of William Weyand, charged with being an accessory to Gray's escape. Weyand is in prison after pleading guilty to two holdup charges.

### *Gen. Parsons, Cape Canal Builder, Dies*

New York, May 9 (AP)—Gen. William Barclay Parsons, 73, one of the engineers of the Panama Canal and chief engineer of the Cape Cod Canal from 1906 to 914, died to day in Presbyterian Hospital.

## Dog Paces Elevated Train; Eludes Crew on Trestle

Few dogs venture alone on the Elevated, but one did today between Green st. and Eggleston sq. stations of the high trestle—with the result that a train crew had an exciting 15 minutes and the dog went to the Animal Rescue League.

The brown chow was between the northbound rails, stepping gingerly from tie to tie, when a train was forced to halt to avoid running over the animal.

Members of the crew climbed down to the trestle and endeavored to catch the dog, but, despite the tricky footing, he was too quick for them.

Then, following the dog, the train crawled to Eggleston sq., where a long pole, with a hook on the end, was secured and the dog's collar was gripped.

## SMITH IS READY FOR GOOD FIGHT

New York, May 9 (AP)—Former Gov. Alfred E. Smith, the "Happy Warrior" of the 1928 presidential race, let it be known today that he still has no aversion to a good fight.

As principal speaker at a meeting of the United Hospital Fund, the former Governor was introduced with the remark that this gathering would be a political sanctuary for him, that at this gathering "the sheep and the Democrats" would lie down together in harmony.

**"I'm not strong for harmony," Smith replied.**

That was the only remark he made which in any way could be interpreted as having any political significance. For the rest he dealt with hospital and unemployment relief matters.

### *Dollar "Weathers" New Storm at 88*

San Rafael, Cal., May 9 (AP)—Capt. Robert Dollar, 88-year-old steamship magnate, has weathered another storm," his physician, Dr. R. G. Duffey, said today.

The veteran ship owner was taken ill several days ago and at one time the doctor said he was critically ill.

## STATE PRISON BREAK PLOT BLOCKED

### Officer Finds Stock Bit in the Convict's Pocket; Second Man Accused of Making It

Two convicts were placed in semi-solitary confinement at State prison today, one for having an improvised bit-stock in his possession, the other for making it.

The men are William H. Corrigan, 34, of Brighton, imprisoned in December, 1930, for 9 to 10 years for breaking and entering and forgery, and Lawrence M. Baldway, 26, of Warehouse Point, Ct., serving 18 to 20 years for assault with a dangerous weapon with intent to rob. Baldway was sent to prison last May.

While the men were at their regular work in the shops today, Officer Harry N. French, making his customary daytime search of the cells in the north wing extension, found the bit-stock in a pocket of a coat in Corrigan's cell.

Warden Hogsett explained later that this tool is better fitted for secret boring by prisoners because it does not make the noise made by use of a file.

After questioning of Corrigan by Deputy Warden Godendorf, Baldway was also called in and questioned and both men were placed "in plant" in the Cherry Hill section where for an indefinite time they will lose their ordinary privileges and be kept entirely away from other inmates.

Corrigan was captured in downtown Boston in a spectacular chase in December, 1930, after he had been discovered in a lawyer's office in the Exchange building, 53 State st.

### *Mrs. Fortescue's Home Ransacked*

Sayville, N. Y., May 9—The home of Major and Mrs. Grenville Fortescue was ransacked, police revealed today. Private papers were scrutinized and thrown about.

Maj. Fortescue has been ill in a New York hospital, while his wife, Mrs. Grace Fortescue, was one of the four Americans convicted of killing an alleged attacker of her daughter, Mrs. Thalia Massie, in Honolulu.

### *Brockton Official Drops Dead in Auto*

John McDonald, superintendent of of fire alarm in Brockton, died in his automobile today at Dudley and Hampden sts., Roxbury while another man was driving the car.

McDonald, whose home was at 47 Wheeler ave., Brockton, slumped over in the seat beside the driver, who raced to City Hospital only to find that Mr. McDonald was dead.

**In Today's American**


| | |
|---|---|
| Amusements | 12, 13 |
| Classified Ads | 15, 19 |
| Comic Page | 14 |
| Crossword Puzzle | 15 |
| Daily True Story | 15 |
| Death Notice | 18 |
| Girl About Town | 13 |
| Letters From Readers | 18 |
| Magazine Page | 16 |
| Play Girls in Love | 15 |
| Radio | 7 |
| Seldes, True to Type | 6 |
| Society | 6 |
| Sports | 16, 17, 18 |
| Towne, Books | 6 |


**Elsie Robinson on Making AN American ⁘ John Nance Garner** Starts Today on Page 5

# BILLION DOLLAR TAX BILL REPORTED TO SENATE

## INCOME RATES RAISED ABOVE HOUSE LIST

**Automobile, Rubber, Coal, Oil, Copper, Lumber and Admission Levies Retained**

Washington, May 9 (AP)—In the form agreed upon last Friday in a conference with Secretary Mills, the billion-dollar tax bill was reported today by the Senate Finance Committee.

The bill raises the income tax and corporation rates above the increases voted by the House. It repeals many of the special excise levies provided by the House and effects this loss in revenue with a rubber import duty, higher automobile levies and greater admission taxes.

Four other tariff items, oil, coal, copper and lumber, remain in the bill.

In response to urging by President Hoover in week-end conferences, Republican leaders intend to press for prompt Senate consideration of the revenue measure.

By a 12 to 8 vote, the committee rejected an attempt by Senators Couzens of Michigan and Shortridge of California, both Republicans, to gain reconsideration of the automobile levy and admissions taxes on low-priced tickets.

It was first announced the measure was reported unanimously but Senator La Follette (R.) of Wisconsin, announced that he was in opposition.

The new income tax rates are 3 per cent on the first 4000 a 9 per cent on the next $4000 and 9 per cent above $8000. The present rates are 1½, 3 and 5 respectively, while the House voted rates of 2, 4 and 7 per cent respectively. A maximum surtax of 45 per cent on incomes over $1,000,000 is provided.

## Why Not a Fix-up Week? -:- By FRANKLIN COLLIER

LEAVE US SEE YOUR LICENSE
YES MAM, I MEAN YESSIR.
LISSEN HERB I WAS HALF WAY ACROSS THE STREET BEFORE THE LIGHT WENT RED AND THE COP GAVE ME A TICKET!
BRING IN THE TICKET, OTTO, AND I'LL GET THE LIEUTENANT TO TEAR IT UP HE IS A PAL OF MINE
WELL THAT'S ALL FIXED UP.
URK! SUMMONS TO APPEAR BEFORE THE THIRD SESSION UMPTY UMPH COURT! GUESS IT'S A SORT OF RORT THEY HAVE TO GO THROUGH.
TEN DOLLARS OR TEN DAYS IN THE COOP!

## HERRIOT PICKED TO SUCCEED TARDIEU

**French Premier to Resign Tomorrow After Election of New President**

Paris, May 9 (AP)—Defeated by a decisive margin in yesterday's parliamentary election, Premier Andre Tardieu will resign tomorrow night, with a request that his successor be chosen immediately.

Official announcement after a Cabinet meeting today said the resignation would be presented as soon as the Parliament had elected a new President to succeed Paul Doumer.

Edouard Herriot, who was premier in 1924, is the most likely choice to succeed M. Tardieu. With returns practically complete, Herriot's part of the Left had swept away the Republican majority in the Chamber, giving the Left groups substantial control.

The cabinet communique said its course had been decided upon **"in view of the situation created by the coincidence of a presidential election coming immediately after a general election which changed the chamber majority."**

When the decision was made known many members of the Chamber considered it as implying that M. Tardieu would not continue to take part in the disarmament conference at Geneva or in other impending national meetings.

**PAINLEVE ENTERS RACE**

Two candidates to succeed President Doumer, who was assassinated Friday, were officially in the running today.

The election is to be held at Versailles tomorrow. Paul Painleve, former premier, formally consented today to be a candidate. Albert Le Brun, president of the Senate, presented his candidacy formally yesterday.

The new President will be chosen by a joint session of the Chamber of Deputies and the Senate. M. Painleve was in communication with former Premier Herriot and friends said Herriot had promised his support.

Thousands of Parisians filed by the Elysee Palace to pay tribute to the dead President. After lying in state until Thursday morning, the body will be taken to Notre Dame Cathedral for funeral services.

At the special request of Mme. Doumer, the body will not be interred in the Pantheon with the group of celebrated Frenchmen which includes Voltaire, Jean Jacques Rousseau and Victor Hugo, but in the family vault at Vaugirard Cemetery, the cabinet decided today.

**NEW LIGHT ON ASSASSIN**

Detectives of the Surete Generale said they believed important information on Paul Gorguloy, the assassin of M. Doumer, might be acquired by questioning two men with whom they said he was closely associated here. One of these is M. Javkovsky, editor of the anti-Soviet paper, Nabat, the Tocsin.

Gorguloy, they said, had printed a booklet outlining his anti-Soviet program, leading to a "Green party" dictatorship in Russia, to be headed by him. He distributed the uniforms for its army and ended with an appeal for aid from foreign capital, as the only way to save the Russian refugees.

The Soviet Government sent its sympathy through its Ambassador Valerian Dovgolevsky. The note, forwarded to President Doumer by the Soviet Union has been "deeply affected by the abominable outrage. The crime evoked natural indignation" in Russia, it said.

## Nobody Home!

**Superior Court Clerk William M. Prendible walking down the State House steps today after having taken the grand jury's invitation to Governor Ely to appear before them in the probe of the Industrial Bank and Trust Co. The governor was not in. (Staff photo.)**

## LINDY KIDNAPS SHIFT TO NEW DICKER POINT

**Become Wary of Waters Off Norfolk and Set Different Spot for Rendezvous**

Norfolk, Va., May 9 (INS)—The obstacles which on Saturday prevented negotiators here seeking recovery of the kidnaped Lindbergh baby from beginning their eighth trip on board the yacht Marcon in search of the purported kidnapers today continued to block progress.

Capt. Frank H. Lackmann, skipper of the Marcon, was not at all certain the craft would leave the naval base today. John Hughes Curtis, chief of the negotiators, was apparently still awaiting a signal from the men with whom he is dealing.

The men with whom Curtis is dealing have become wary of negotiating for return of the baby in waters contiguous to Norfolk and may name a new rendezvous at sea where they will request the Marcon to meet them.

Curtis and Lackmann have announced they are confident they are dealing with the actual kidnapers, through agents and will "go to Florida, if need be," in their quest.

Curtis left Saturday afternoon and has not turned up since. Lackmann regarded the new hitch in the negotiations as of considerable importance, apparently, but seemed confident that Curtis and his associates would overcome it.

The locale of the Norfolk negotiations may be switched north or south within a few days, it was learned today.

**Man and Baby From Boston Quizzed in Gotham**

New York, May 9 (AP)—Carrying a curly haired child similar in appearance to the kidnaped Lindbergh baby, Robert Vincent Ogle, a 30-year-old subway employe, was taken for questioning when he arrived from Boston with the infant by boat today.

He was finally released when he convinced them his motherless child was not the kidnaped baby.

Interest in Ogle and the child was first aroused when a taxi driver who had taken them to the boat in Boston yesterday reported

Ogle and his son, Robert J. Ogle, left East Boston yesterday after the father had admitted the boy away from the home of his grandmother, Mrs. Michael O'Hare, of Webster st., East Boston, according to Mrs. O'Hare.

The baby's mother died a few hours after the birth and Ogle placed his son in the grandmother's home. According to Mrs. O'Hare, the father later wrote from New York and said the grandmother could have legal custody.

Several weeks ago Ogle returned to East Boston and, according to Mrs. Mary C. O'Hare, an aunt of the baby, endeavored to have her sign a paper releasing all claim to the baby. The aunt refused, however.

Yesterday the father returned and was allowed to take the baby out for a walk. That was the last seen or heard from either, until word of the questioning in New York was received today.

Believing that the baby looked like the Lindbergh child and that the man had drawn the curtains after entering the cab, Police met the boat when it arrived here.

## PEOPLE

### *Who Interest You and What They Are Doing*

### *Dr. Gilbreth Gives Plan for Wise Use of Leisure*

St. Louis, Mo., May 9—St. Louis women were given five rules governing the use of leisure. Dr. Lillian Gilbreth, chief of the women's division of President Hoover's emergency employment committee, outlined these rules in an address at the Town Club here. The rules were:

One, have a philosophy of life and accept present business conditions as a challenge; two, keep physically fit; three keep mentally alert; four, keep emotionally unfilled, five, maintain sartorial smartness.

**Dr. Lillian Gilbreth**

### *Daughter Flies McAdoo to Speaking Engagements*

Knoxville, Tenn., May 9—William Gibbs McAdoo, former secretary of the treasury, addressed an audience which included dissatisfied taxpayers at Lincoln Memorial University at Harrogate, near here.

He was accompanied by his daughter, Eleanor, who serves as his secretary and pilot, and who had flown him in his plane to Middlesboro, Ky. Today they will fly to Washington.

**William G. McAdoo**

Meanwhile, Knoxville taxpayers have planned a mass meeting for tomorrow night, for purposes of discussing a years' moratorium on all civic debts, that personal debts be caught up on and salaries paid to workers.

### *Margaret Sanger to Lead Appeal for Change in Law*

Washington, May 9—Margaret Sanger and other birth control advocates will appeal to Congress May 12 to amend federal laws so birth control information may be disseminated by physicians.

They will appear before the House judiciary committee and argue in favor of the birth control bill recently introduced by Senator Bronson Cutting, R., of West Virginia.

**Margaret Sanger**

The 'sub-committee which will hear them is composed of Senators Hastings, Del.; Dill, Wash.; and Austin, of Vermont. A similar measure is pending in the House, introduced by Rep. Hancock, N. C.

### *"Grand Duke Romanoff" Caught in New York*

New York, May 9—Harry F. Gerguson, who posed as "Grand Duke Romanoff" on a transatlantic liner, and escaped from Ellis Island, and after he was detained there as a stowaway, has been captured by the New York police.

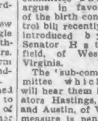

**Harry Gerguson**

Gerguson, who served away in dog kennels on the upper deck of the Ile de France and mingled with the passengers quite freely as a member of the ship's engineering family of Russia, had shaved off his mustache. Otherwise he had made no effort to disguise his identity, arresting officers said.

He escaped from the immigration headquarters on Ellis Island last Thursday, after drinking his guard under the table.

## THOMAS BACKS HEARST PLAN

A $5,000,000,000 flotation of bonds for public works to revive business and end unemployment, as recommended by William Randolph Hearst, was advocated today by Norman Thomas, candidate of the Socialist Party for President.

**"The Federal government should appropriate $5,000,000,000 and float bonds of $5,000,000,000 for public works for immediate relief for unemployment," he said.**

**"I would distribute this $5,000,000,000, one-fifth for roads, another fifth for reforestation and farm reclamation, and the rest for removal of slums, as England has done."**

Thomas, who is in Boston in connection with the convention of the Workmen's Circle, in Boston Arena, believes the people are "disgusted with the two old parties."

He addressed Harvard students, members of the Thomas Jefferson Club, at a luncheon at Winthrop House dining hall this afternoon.

**"The present form of taxation takes money out of the pocket of the ordinary man and checks consumption of purchasing power," he said in an interview at Socialist party headquarters on Joy st.**

From figures cited to him he said it appeared that in some respects at least Boston was in better than other cities in poor relief.

## AVIATORS HUNT LOST COMRADE

Although organized researching has been abondoned friends of W. Hamilton Lillie of Newton, war flier, continued today to carry on a hunt as they flew over wooded areas where Lillie may have crashed after taking off at Boston Airport last Wednesday.

The way flier, who returned to Boston after a lapse of years, vanished with his takeoff and no trace of him or his plane has been found.

Crocker Snow, vice-president of Skyways, Inc.; Lieut. Charles I. Emerson, who gave Lillie instruction, and Joseph Burnett, wealthy aviator, spent today cruising out of the airport in an endeavor to learn the fate of their comrade, but all were unsuccessful.

## *Friends in Tribute to Oldest Mother in Quincy*

Mrs. Pauline Roberts, 97, of 21 Billing road, the oldest mother in Quincy, was forced to forego a formal reception at her home on Mother's Day because of poor health, but many neighbors in the Norfolk Downs section called upon her during the day.

Scores of well wishers in the city also sent her flowers and cards.

## YOUNGMAN HITS LYMAN IN DEAL

Continued From First Page

**would go to the Boston, Worcester & New York, or anybody else for the trolley franchise."**

He read a newspaper clipping attributing a similar statement to Allen, and added:

**"It was on this pledge that the council approved the highway layout over the trolley bed."**

A public statement by Lyman five days later was the last and only public mention of the public works commissioner's name in connection with the matter until I-name across the item of $363,000 improperly disguised in a warrant entitled 'miscellaneous,' and learned that the $200,000 already had been paid," said Youngman.

**CHANGES OTHERS**

Although he did not name him, Youngman said the executive secretary of the Governor's Council (William L. Reed) was guilty of serious neglect of duty which contributed to permitting the deal.

**"Unless he, too, has been acting on orders, his conduct has been most blameworthy," he declared.**

**And, "part of the responsibility must be laid to procedure in the state comptroller's (Morgan's) office which I hope is going to be changed right away."**

**DENIES CONSPIRACY**

Youngman and Lyman occupied adjoining seats in the hearing room. Lyman was given an opportunity to be heard immediately after Youngman's charges and, answering a direct question by Representative John V. Mahoney, he denied he had conspired with the executive secretary of the council to defraud the government "as outlined by the Lieutenant-Governor."

He said that since 1917 his department has been paying the costs of any track changes in street railways. Such payments are not required by law but few roads would be built if they were not made, he said, because construction would be tied up in a mass of claims.

All his department was interested in in the present case was the cost of the turnpike, he said, and it had been figured out the cost would be more with the railway tracks in it than with them removed. He said the settlement with the railway could be in no way construed as purchase of a franchise, as Youngman has stated.

**EXPLAINS ALLEN "PLEDGE."**

**As regards his statement to Gov. Allen that not a penny would be paid the railway, he said this referred to the taking of a private right-of-way in Shrewsbury.**

He said his department went step-by-step with the attorney-general in the deal, and that there would be no controversy now if it hadn't been for the recent mixup over bids for the so-called burlap section of the pike.

He recalled that in a similar case about two years ago the State paid the New Haven railroad about $50,000 for removal of tracks at Nantasket.

**As regards Youngman's statement the State stood to pay land damages in addition to the $563,000, he said his department engineers had estimated the land damages at about $2000.**

**NO PRESSURE BROUGHT**

Assistant Public Works Commissioner Richard K. Hale testified he signed the two contracts and that they were legal and proper. He denied any "pressure" of any sort, and when Representative Owen Gallagher asked if there had been any attempted compulsion on the part of the Governor's office, he said there had never been any sign of it.

The Boston, Worcester & New York first wanted $600,000 for settlement of the first stretch of road. He said he thought the $200,000 price finally agreed upon and paid by the state was fair.

**"We were willing to pay the railway what it would cost us if the roadbed stayed in, and I believe it was worth it," he said.**

## Russian in Death Leap for France'

**Paris, May 9 (INS)—Serglus Dimitrieff, a White Russian, committed suicide today because he believed Paul Gorguloff, assassin of President Doumer, also a White Russian, had disgraced the Tzarist exiles.**

**Before leaping from a window of the sixth floor apartment in which he lived, Dimitrieff left a note, saying:**

**"I die for France."**

## WATCH, BREATH TRAP AUTOIST

While reporting an accident in Saugus police station today, John F. Welch, 23, of Clarendon st., Melrose, dropped his watch.

Policeman Frank W. Joy, the desk officer, stepped around to the front of the desk to see if the watch was broken and to sympathize with Welch.

Instead he brought charges against him. Because when he got closer to Welch, according to Joy, he smelled something which caused him to charge his visitor with drunkenness and driving while under the influence of liquor.

The accident was a minor collision between two cars.

## SUES WIFE OVER 'OTHER MEN'

Declaring his wife told him her life was "wrapped up in men," Ernest A. Souther, Weymouth contractor, testified in probate court at Dedham today in support of his petition for legal separation and custody of four children.

Mrs. Evelyn Souther is contesting his suit, and Souther asserted she told him he could not win because she had too much influence.

**"She told me she had borne four children and now she was going to have a good time," he said.**

**"She left home January 6, taking the children with her, but I went to her new home and took the children away. After that I saw her on various occasions with another man. One night I saw a man entering her bungalow and standing in the doorway of her bedroom.**

**"Before she went away she was home only three nights in three months. I accused her of running around with other men and she said her life was wrapped up in men."**

## GEHRIG FIGHTS $40,000 SUIT

New York, May 9 (AP)—Lou Gehrig, first baseman of the Yankees, was in court today as co-defendant with his mother in a $40,000 negligence action, but he said he would be on the baseball diamond this afternoon to avoid breaking a record of more than 1000 consecutive games in which he has played.

Gehrig and his mother, Mrs. Christine Gehrig, are being sued by Mrs. Anna Steizle, who formerly lived here but who lives now in Massachusetts.

Mrs. Steizle testified to being a passenger in Ogdinburg, N. Y., in an automobile driven by Mrs. Gehrig and owned by the ball player. Between Wappingers Falls and Hinebeck there was an accident, she said, due to negligent driving.

The Gehrigs attributed the accident to lightning striking the car.

## *'Market for British Babies' Is Seen in America*

London, May 8 (INS)—Poverty-stricken British bluebloods, overburdened by taxation, reduced to their last castle and forced to strip their walls of Rembrandts, Lawrences and Romneys, had a new avenue of escape from the poorhouse today.

For, according to the London Sunday Express, rich Americans are in the market for British babies in a truly big way.

The Sunday Express outlined in some detail the means by which wealthy Americans are seeking "to improve their blood stock" by purchasing British babies of sturdy or ancient lineage.

**"America is buying British babies like yards of cloth over a counter," the paper said.**

**They are bought between 30 and 100 pounds each.**

**"The reason is that since the war, the United States has been eager to have British blood to improve her stock."**

The baby barter, the Express declared, started in 1921, when 12 English babies were sent to American adopters, most of them wealthy.

**"The Americans," the Express said, "insist that the baby must have a good family on either the father's or mother's side. The more aristocratic its 'hush-hush' parent, the more they are prepared to pay. One man offered 1000 pounds ($5000) for a really blue-blooded baby."**

## ELY NOT HOME TO GRAND JURY

The grand jury's invitation to Governor Ely to appear before it and give information he may have regarding the closed Industrial Bank & Trust Co. remained today in the hands of Clerk William M. Prendible of superior court.

The governor was not in his office when Clerk Prendible went to the State House to deliver the written invitation, which over Sunday had reposed in the courthouse safe.

Dewitt C. DeWolf, the governor's secretary, said he was not expected until later today.

It is understood DeWolf offered to accept the letter, but Prendible refused to hand it over, because the grand jury had marked it for the governor personally.

After returning with it to the courthouse, Prendible went into the grand jury room, evidently for the purpose of asking further instructions.

The grand jurors are said to have adhered to their original instructions that the invitation be delivered only to Governor Ely personally.

### *Smith Iron Works in Receivers' Hands*

Joseph Henley and Haskell Cohn were appointed temporary receivers for the A. L. Smith Iron Works of Chelsea today by Judge Pierce in Supreme Court on petition of three creditors, with claims aggregating $6000.

The creditors' petition asserted that "disastrous results" would follow in connection with the company's assets if receivers were not named.

**Fall From Raft Fatal**

Brattleboro, Vt., May 9—John DeAngelis, 16, high school student, was drowned here after he had fallen from a raft in West river.

### *Call Police to Keep Man From Breaking Into Chicago Jail*

Chicago, May 9 (AP)—Cook County officials are jealous of their jail.

They won't have persons breaking in when they're not wanted.

Consequently First Assistant Warden George Gibson appealed to Chicago for help when Claude Stewart appeared.

**"There's a man trying to break in the front door of our jail," he telephoned police.**

**"And what are you doing?" asked the sergeant.**

**"We double-locked the door," replied Gibson.**

Police Lieutenant Welling hurried to the scene.

He found Stewart pounding on the door and shouting, "I want to get in."

**"My conscience is pinching," he added. "They want me in Los Angeles for robbery, passing some bum checks and deserting my wife. Why won't they let me in?"**

**"Come to our jail," said the lieutenant. "It's just as good as this one, anyway."**

### *Auto Hits Safety Pillar; Three Hurt*

Three young persons were treated at Cambridge City Hospital yesterday for minor injuries suffered when their car plunged into a safety island pillar at Massachusetts ave. and Lancaster st., Cambridge.

They were Gertrude Talbot of Franklin st., Charlestown; George Wilcox of Allen st., Revere, and Edmund Brock of Fuller st., Dorchester.

### *Hungry Man Faints at Mother's Grave*

While visiting his mother's grave in Oak Grove Cemetery, Medford, yesterday, Albert Brown, 35, of Easton, collapsed from lack of food and was taken to Lawrence Memorial Hospital, that city, for treatment. After being fed and treated, Brown, who is unemployed, was released.

### *$100,000 Paid Means Still Being Hunted*

Washington, May 9 (INS)—Department of Justice agents continued their search for the $100,000 Lindbergh baby ransom money, alleged to have been paid to Gaston B. Means by Mrs. Evelyn Walsh McLean, while district attorneys prepared to go before the grand jury tomorrow.

Means spent the week-end in jail playing solitaire, as his attorneys so far have failed to deposit the $100,000 bond.

### *Everett Boy Dying; Overcome by Gas*

Easton Chapman, 13, of Richdale ave., Everett, was in a serious condition in Whidden Memorial Hospital today. Sleeping on a couch in his kitchen while his parents were away, the boy's foot came in contact with a cock on the gas stove, flooding the kitchen with gas. He got up to turn off the flow after it had practically overcome him, and he fell, receiving a concussion of the brain.

INTEREST BEGINS MAY 10
Deposits Received by Mail
HOME SAVINGS BANK
15 TREMONT ST., BOSTON

PUT MEN TO WORK
Paint up, Clean up, Fix up your home, plant or office.
Save 30% by doing it NOW
Telephone your nearest Neighborhood Work Center, or the Job Finding Campaign Representative, BOSTON AMERICAN, LIBERTY 4000, and give description of work you want done. Needy workers will be provided by
BOSTON JOB FINDING CAMPAIGN COMMITTEE

# ADELE ASTAIRE BRIDE OF YOUNG BRITISH LORD

# LOVE HAS TO WAIT YEAR FOR THIRD DIVORCE

# WOUNDED HOLDUP MAN HELD AS GIRL WEEPS

## WHEN FREE—SHE'LL TAKE 3D

Would you say waiting for the "Band Wagon"? They say that the next husband of Dorothy Lee, screen star, will be the famed band leader, Fred Waring. Still in her early 20's Dorothy Lee has been divorced twice. She said only yesterday that "marriage is fine with the right man." Her second decree will be final in July—Then she'll be Mrs. Waring.

## BRIDEGROOM IS 3 YEARS HER JUNIOR

### Dancer Carries Out Her Theory That Woman Should Wed Man Younger Than Herself

Bakerwell, Eng., May 9 (AP)—Adele Astaire, who always said a girl ought to marry a man younger than herself, did it today. She was married to Lord Charles Cavendish, three years her junior, a member of one of England's most notable families. He is 28. She is 31.

It was a very exclusive ceremony in the private chapel of Chatsworth House, ancestral home of the Duke and Duchess of Devonshire, her husband's parents. Only half a dozen members of the bridegroom's family were present.

It was in an interview last year shortly after her engagement was announced, that the American dancer put her advice to the lovelorn into these words:

**"Women gain wisdom more quickly than men, their wisdom enables them to fend off age with greater ease. To retain their independence and individuality they should never tie themselves up in husbands older than themselves. That is an old-fashioned custom and should be discarded."**

FERN ANDRA

## SOUR NOTE IN KAHN TUNE

New York, May 9 (INS)—Roger Wolfe Kahn, who plays the saxophone even though his father Otto Kahn, banker and art patron, prefers the opera, and Hannah Williams, who won stage fame with the song "Cheerful Little Earful" today were definitely out of tune.

Hannah, who recently walked out of the Kahn Fifth ave. home, was in a state of collapse in a hotel, her friends said. Her temperature was said to have reached 105.

Meanwhile, the following "public notice" was published in a newspaper:

**"Notice is hereby given that Mrs. Roger W. Kahn (Hannah Wz. Kelin) is not authorized to contract any obligation of any kind in my name or in my behalf on my credit, or responsibility. Roger W. Kahn, husband, 1109 5th avenue."**

Hannah, who came to Broadway from the Pennsylvania coal mine section, claims she is "broke." Her friends maintain that she is not seeking a divorce, only a separation, from the young husband.

Their troubles partially evolved from the desire of young Kahn to fly. Hannah did not like to fly herself and didn't want Roger to.

## GUARD HOME IN MYSTERY BLAST

Newburyport, May 9—Fire and explosion of suspicious origin caused $3000 damage early today to the home of Benjamin Checkoway, a realtor, in Federal st. Several neighbors fled their homes when it appeared the flames might spread. Checkoway and his wife were not at home.

Fire Chief John F. Cutter asked a police guard for the house, pending the state fire marshal's investigation of the reported presence of 30 gallons of inflammable fluid in the attic where the fire started.

### French General Dead

Paris, May 9—Gen. Louis Archinard, 82, one of the conquerors of the Sudan, is dead here.

IAN KEITH

Fern Andra, the actress, and Ian Keith, the actor, today announced their betrothal—but they have to wait a year because he has just divorced Ethel Clayton. It will be the third wedding for each of them. (International News Photos.)

## SWEETHEART OF EX-MARINE PUT ON PROBATION

### Deserving of All the Leniency Court Can Grant, Judge Zottoli Declares

With the sister of a marine weeping throughout the proceedings, an ex-marine pleaded for another ex-marine today in municipal court—but Judge Zottoli held Carmen C. Hall, alleged holdup man, for the grand jury in $5000.

Hall, who was captured in the South End last Monday after an attempted holdup of Teros Akashian in the latter's West Brookline street store, where Akashian stabbed him five times was charged with carrying a revolver, assault and battery with intent to rob and living with the marine's sister.

While Atty. Herman R. Isenberg, former marine assigned to the case, pleaded for leniency for Hall, Miss Muriel Dunlap, 20, of Milford, sobbed continually, despite Hall's attempts to soothe her.

She was charged with living illegally with Hall, but she was placed on probation with the understanding that she would return to her mother.

**"She was an innocent party to any crime that has been committed and is deserving of all the leniency the court can grant," Judge Zottoli said.**

Hall, the judge declared, should have profited by his training as a marine and found some other way out of his poverty than through attempting banditry.

Atty. Isenberg told the court Hall has served 27 months in Nacaragua, had been stricken with fever and was what marines describe as "tropical." He was desperate to obtain food for his sweetheart and had held up Akashian as a last resort.

Hall, in his own defense, said he did not remember going into the store but declared that "something snapped" and he found himself engaged in a struggle with the storekeeper.

## SEEK "FATHER OF TRUSTS"

Washington, May 9 (AP)—Charles R. Flint, 83, familiarly known as "the father of trusts" because of his wide activities in organizing corporations, was sought by police here today after his wife reported him missing from their quarters in the Shoreham Hotel.

Flint disappeared about noon yesterday.

Flint retired from active work two years ago.

### *Wales Will Fly to Funeral of Doumer*

London, May 9 (INS)—The Prince of Wales will fly to Paris Wednesday for the funeral of President Doumer of France, it was announced today.

He will return to London the following day, in time for the second of the royal courts at Buckingham Palace.

## CAUSE FOR GRATIFICATION

MAYOR CURLEY MR. ACKERMAN

The smiles that spread over the faces of Mayor Curley and A. W. Ackerman, vice-president of Houghton & Dutton Co., today shows the gratification the store head and the city's chief executive experienced of the success of the Houghton & Dutton Co.'s record-breaking sale last Saturday. (Staff photo.)

## FREED BY COURT HELD IN CELL

Holding court in the cell room of the Chelsea police station Judge Cutler today freed John M. Garvey, 20, of Havre ct., East Boston, of charges that he was one of a trio who broke into a Chelsea 5 and 10-cent store.

Garvey, the father of four children, was carried in and out of the station by police because of sprained feet, which, police charge, he had suffered in a leap from the roof of the store.

A woman, who was reported to have "tipped off" police to Garvey, failed to appear today.

Garvey was returned home in a police car.

### *Week-Ends at Home, Back in Jail Again*

In the way of personal notes from Quincy today, John A. Bowen, 19, of Bertram st., Neponset, spent the week-end out of jail—coming out of Dedham Jail on Saturday and going to the State Farm in Bridgewater today.

Bowen completed a one-month sentence on Saturday for drunkenness and misappropriating an automobile. Celebration brought another arrest for drunkenness, and in Quincy Court he was sent to State Farm.

### Crash Kills Student

San Francisco, May 9 (US)—Keith Corry, 19 of Ogden, Utah, a sophomore at the University of California, was killed and his brother, Blaine 22, seriously injured in an auto crash here.

## MAYOR PRAISES HOUGHTON HEAD

A. W. Ackerman, vice-president of the Houghton & Dutton Co., the man responsible for the record-breaking sale conducted Saturday by the store, was hailed as a capable executive, gifted with courage and vision, today by Mayor Curley.

Mr. Ackerman was called to City Hall to receive Mayor Curley's congratulations for the success of the sale.

"You are to be congratulated on the success of the sale conducted by your concern on Saturday and for your courage and initiative in undertaking it at a time when everybody is cowardly and depressed," Mayor Curley said to Mr. Ackerman.

"The large number of persons who stormed your store on Saturday seeking bargains is an indication that there is still a field for business providing first class goods offered at or below actual value.

"I am of the opinion that it would be the part of wisdom for the Chamber of Commerce or the Retail Trade Board to arrange for a sales week here and advertise it throughout New England. The stores would dispose of present merchandise and enter the field for new goods, thereby making a real contribution to the industrial life of New England."

Mr. Ackerman was presented with an autographed copy of Mayor Curley's photograph.

### Seven Months in Metal Lung

New York, May 9 (US)—After seven months in a respirator, 14-year-old Birdsall Sweet, infantile paralysis victim, has recovered sufficiently to take short auto rides.

## SNUB TO MAYOR REFUTED

Mayor Curley was not snubbed by the committee in charge of the dinner which will be given tomorrow night to John J. Raskob at the Hotel Statler by a number of the state's leading Democrats.

At his home on the Jamaicaway the mayor explained that he had received an invitation from Leopold M. Goulston, chairman of the Massachusetts Democratic victory campaign committee.

But the mayor will not be at the dinner to the chairman of the national Democratic committee.

**"I will be out of town on Tuesday night," he explained.**

## HOME FIRED BY VIGIL LIGHT

A vigil light, a curtain and an open window combined today to set fire to the home of Antonio Brandolini, at 28 Lancaster st, Quincy Point, causing $500 damage.

A year ago Brandolini's mother died, and he lighted a vigil lamp on an altar he improvised on a bureau.

When he left the house today, however, the wind blew a curtain against the light.

Andrew Bunton, a milkman, saw the smoke and telephoned fire headquarters.

## NEAR DEATH IN CRASH

Miss Hilda Candy of Arlington, driver of auto that crashed in North Falmouth, injuring herself and Russell Crosby of Cambridge. Miss Bessie Duane of Brighton and Russell Lawton of Watertown. Miss Candy and Crosby are near death in a New Bedford hospital.

## ARLINGTON GIRL DYING IN CRASH

New Bedford, May 9—Miss Hilda Candy of Pine Ridge rd., Arlington, and Russell Crosby of Prentiss st., Cambridge, were hovering between life and death today in St. Luke's Hospital as the result of an automobile accident in North Falmouth yesterday. Miss Candy, driver of the car, and Crosby suffered fractured skulls. Miss Bessie Duane of Commonwealth ave., Brighton, and Russell Lawton of Merrill rd., Watertown, received minor injuries.

Police said a front tire apparently blew out, sending the car into a skid of 150 feet. It then turned over, pinning Miss Candy underneath and throwing out the others.

### *Judge Letts Flays Delay in Bank Case*

Providence, R. I. May 9 (AP)—Declaring unnecessarily long delays in bringing cases to trial were responsible for the increase of disrespect for law and order, Federal Judge Letts today refused to reopen indictments he dismissed against Charles E. Myette and Ovide J. Myette, who had been accused of misapplying funds of the Citizens' National Bank of Woonsocket.

A third brother, Hormisdas J. Myette, former assistant cashier at the bank, still under indictment, is confined in the Rhode Island State Hospital.

### *Man Fined $100 for False Mail Claim*

David T. Flynn of Swampscott was fined $100 today in federal court by Judge Brewster after Flynn retracted a not guilty plea and pleaded guilty to an indictment charge of presenting a false claim for the asserted loss of a $100 bill in a registered letter.

The $100 bill was declared to have been sent to M. McCready of Miami, Fla.

## Lady Cavendish

Adele Astaire, famous stage dancer, who today became the bride of Lord Charles Cavendish, son of the Duke and Duchess of Devonshire at first marriage ceremony ever held in Chatsworth House, Derbyshire, England.

## IAN AND FERN TO WED IN YEAR

San Francisco, May 9 (AP)—After announcing their engagement here, Ian Keith and Fern Andra, actor and actress, today started on a year-long wait—the time it will require for the Los Angeles decree divorcing Keith and Ethel Clayton become final.

**"But that will give us plenty of time to learn all about each other," said Miss Andra.**

Announcement of their engagement was made last night. Keith said he received word Friday the interlocutory decree divorcing him from Miss Clayton, stage and screen actress, had been upheld.

Miss Andra's first husband was Baron Von Weichs, a nephew of the former Empress Zita of Austria. He was killed during the World War. She and her second husband, Kurt Prenzel, former German middleweight boxing champion, were divorced.

Keith also has been married twice. His marriage to Miss Clayton followed his divorce from Blanche Yurka, an actress.

### *Whelan Installed as Postal Chief*

Emmett J. Whalen of Burlington ave. station was yesterday installed as president of Boston Local 100, National Federation of Post-office Clerks. The other officers installed included Joseph T. Ahern, vice-president; William A. Collins, recording secretary; James J. Treanor, financial secretary; Francis B. Welch, treasurer, and Joseph A. Sweeney, trustee for a three-year term.

### *Death for 155 Asked in Mt. Ararat Revolt*

Istanbul, Turkey, May 9 (AP)—The public prosecutor today demanded the death sentence by hanging for 155 persons accused of participation in the Kurdish revolt at Mount Ararat in 1930. The criminal court at Adana will pronounce sentence on Saturday.

## SWEETHEART'S TEARS FAIL TO AID BANDIT

MRS. DUNLAP MISS DUNLAP CARMEN C. HALL

Mrs. Anne Dunlap and her daughter, Muriel, and Carmen C. Hall after their appearance in municipal court today, where Hall was arraigned on holdup charges and the girl on a statutory charge. All during the proceedings the girl wept bitterly. So was put on probation, but the ex-marine, stabbed by the storekeeper he attempted to rob, was held for action by the grand jury. (Staff photos.)

# NUDE PARADERS TAX PRISON IN BIG ROUNDUP

Nelson, B. C., May 9 (AP)—Nelson jail is crammed to the doors today, following the biggest roundup of nude Doukhobors staged by police in years. The jail population was increased by 200 and this number, added to the 118 already under sentence following the parade a week ago, taxed the capacity of the jail to the limit.

Those arrested yesterday were found parading in the same orchard at Thrums where the clash between nudists and police occurred a week ago. Of the prisoners, 90 were men, 82 women and 67 children under 14 years of age.

The Doukhobors submitted to arrest without protest. Police simply surrounded them in the orchard and sent for trucks to take them to Nelson. As the trucks arrived the nudists scrambled aboard voluntarily.

When the police encountered the nudists they were performing a religious ceremony and had a table laid under the trees with bread and water on it. The nude men lined up one side of the table and the women on the other. They chanted and talked.

A week ago the Doukhobors put up a stiff fight and the officers subdued them with lengths of rubber hose and itching powder which they sprinkled on the bare skins. All face three years in prison.

# BIG HAUL BY CRACKSMEN

Patrolman Joseph Gilleo of the North End station looking at the jimmied safe in a chain store at Hanover and Union sts. today where robbers, working apparently at their leisure, robbed over $5000 in small bills. (Staff photo.)

# THREE BURGLAR SUSPECTS HELD

Norwich, Conn., May 9 (AP)—The raids of three men described as professional safecrackers, held on charges of carrying burglars' tools and concealed weapons, were continued one week today when police asked for more time to investigate.

The trio, Lewis Soslowe, 32, of Fall River, Mass.; Thomas Carmello, 26, of West New York, N. J., and Joseph Rosenberg, 40, of New Haven, were arrested after they had purchased hardware which, police said, is often converted into safecracking tools. Unable to furnish $15,000 bonds each, they were taken to jail.

A dozen gold pennpoints, similar to those taken in a recent burglary at Mansfield, Conn., and a bottle of acid, were found in their possession.

Police of Boston, Fall River, New Haven and New London are investigating.

## *Bolt Hits Air Liner, 13 Aboard Unhurt*

Croydon, Eng., May 9 (AP)—The Imperial Airways liner Hurativa, bound through the rain for Paris with 13 passengers, was struck by lightning today over the town of Tonbridge, but the pilot turned around and landed here safely.

The bolt blew out the cockpit windows, disabled the wireless aerial and damaged two propellers.

# BOSTON HAS PATIENCE IN TAX COLLECTING

*This is the ninth in a series of articles exposing the tax collection racket, a form of legalized extortion which is fattening the pockets of constables and victimizing reputable citizens of Massachusetts.*

Tax Collector William M. McMorrow of Boston isn't arresting tax delinquents. He says the depression makes it necessary to go slow and "to give the public a break."

Because of abnormal conditions the City of Boston is receiving taxes on the part-payment plan, in contrast to harsher methods pursued in many cities and towns throughout the State, where tax collectors have turned packs of constables on the trail of delinquents.

PLAN WORKS WELL

Collector McMorrow reports that the plan has worked out success fully to date and that it has tended to promote confidence and good will. Other communities might find it profitable to adopt Boston's tax instalment system.

Persons in arrears in poll, realty and all taxes are allowed, if circumstances warrant, to pay so much a week or month until their account is squared.

Salvatore Mirisola, father of eight children, who lives at 44 Henley st., Charlestown, was one of a group that entered Collector McMorrow's private office to tell their stories. Mirisola held a folded bill for $3.80, for poll and old age pension taxes and demand charges of 80 cents, a marked contrast to the extras levied by unscrupulous constables who make the "bleeding" of tardy taxpayers a profession.

Mirisola was nervous.

"I came about my tax bill," he said when his turn arrived for questioning by Collector McMorrow. "I want to pay this, but I can't. I have no money. I have not worked for 24 months. I have a wife and eight children. One of my daughters is working. If it wasn't for that we'd starve. I always pay my taxes. I have lived in Boston 19 years. I don't want to be arrested. What can I do? I cannot steal the money to pay this."

"We're not going to arrest you, Salvatore," said McMorrow sympathetically. "I know you have been honest with the city in the past. We don't arrest taxpayers in Boston. We just want them to pay as soon as they can. If they are loafing, of course it's hard, but pay when you get a dollar and settle it piecemeal. I know you want to do what's right."

"I do! I do! Thank you! Thank you very much! I will be in with a dollar soon."

SLOW BUT SURE

Mirisola went away relieved.

"I've heard of arrests and complaints in other communities," said Collector McMorrow. "We prefer to get as much as we can on instalments. Our method may be slow and cause added clerical work, but eventually we get the money in the majority of cases. Times are hard and cases should be weighed by surrounding circumstances.

"Nobody has any pity for a poll tax dodger who can afford to pay. There are too many of this type even under normal conditions. We're not being bluffed now. We're not taking any lame excuses, but on the other hand suddenly to place a delinquent in a cell may work an injustice. That is why we adopted the softer method, and it's working satisfactorily. We are using our own city collectors appointed by Mayor Curley which keeps down extra charges.

"Last year, despite the widespread illdness, we in Boston collected 62 per cent of the poll and old age pension taxes which, by the way, we always submit on one bill to save postage and clerical work. Out of a total assessment of $490,538 on the poll tax, we collected $317,708, leaving a balance of $172,830 unpaid by delinquents.

"We are receiving realty taxes on instalments, also to assist persons who, because of the times, have found themselves in straitened circumstances. Accounts are gradually being squared up under this system.

"It is true that some 6500 parcels have been advertised for foreclosure sales, but there are only 3789 homes in all, the other parcels consisting of vacant land, and the home owners are given two years in which to reclaim them.

"Many banks have assisted worthy home-owners who in the past have paid mortgage dues punctually. In 1930 there were 1600 homes foreclosed as against 3780 this year."

There have been periodic drives in Boston against delinquent poll tax payers, but not for some years. A notable round-up was staged by Frank Deland when he was city tax collector.

TURNS THE TABLE

Deland appeared before the legislative committee in support of a certain municipal appropriation and was "ridden" rather hard by several members of the committee who told him that he had better get busy and raise money by collecting poll taxes before coming to the State House for additional funds.

Deland gritted his teeth. He issued a warning that all those who hadn't paid their poll taxes would be arrested. Then he had an inspiration. He wondered if the Boston members of the legislative committee who had been so hostile had paid their poll taxes. He found that two or three of them were not only behind that year, but had dodged their poll taxes for years.

Deland turned the tables. Those quizzical solons were the first to receive warrant demands to settle and they had to eat crow. When public officials evade poll taxes it is a bad example to the community, and many of them do, and get away with it.

Statistics of assessed valuations and the taxes collected by the various cities and towns in Massachusetts up to March 1, 1931, show that North Adams headed the list with 82 per cent collected, and Boston was second with but a slight fraction of 1 per cent behind. The difference was so slight that statisticians who compiled the figures also credited Boston with having collected 82 per cent of taxes on a total property valuation of $1,958,000,000 as against a total valuation in North Adams of $25,944,387.

This is considered a splendid showing for Boston under present adverse economic conditions.

**Another instalment on the tax collection racket will be published in the Boston Evening American tomorrow.**

## *Mistake in Rum Sale Costs Lynn Man $100*

Constantine Gatros, who made the mistake of selling liquor to the Lynn policemen who ordered tea in his restaurant, paid $100 in Lynn court today.

Gatros pleaded guilty and told the court he sold liquor in tea pots because business "wasn't any too [illegible]

## Are You a Victim?

*Have YOU been caught in the tax collection racket and forced to pay a sum out of all proportion to your tax, or go to jail?*

*If you have, write your experience to the Tax Editor, Boston Evening American, giving amount of tax, amount of forced payment, and how, if possible, it was computed by the collection agent, the date of tax and of payment and to whom the money was paid. Your name will not be published, if you so desire.*

# METHODIST IN PLEA TO UNITE 2 FACTIONS

Atlantic City, N. J., May 9 (AP)—A plea for a united American Methodism, with no "North" or "South," came to the general conference of the Methodist Episcopal Church today from the Methodist Church South.

Bishop A. J. Moore of San Francisco, general superintendent of the Methodist Episcopal Church South on the Pacific coast voiced the appeal.

"Whatever the differences of days gone by," he declared, "they are now infinitesimal and should be buried in oblivion."

Bishop Moore, whose plea was received enthusiastically, told the conference that Southern Methodism still was steadfast against "the liquor traffic" and would again unite, if need be, to fight "any political party encouraging the violation of the Eighteenth Amendment."

"Speaking for myself, and representing what I believe to be the spirit of my church," he said, "let me hasten to assure you that our desire for union with you abides. We have a common Methodism. Ours is a common ancestry. We hold a common faith, and live for a common purpose. Everything back of 1844 belongs to us alike."

(It was in 1844 that Northern and Southern Methodism divided over the question of slavery.)

# $5600 NO. END SAFE ROBBERY

More than $5600 in small bills was stolen by safecrackers over the week-end in a chain store at Hanover, Blackstone and Union sts., North End, employes discovered today.

Police believed the thieves hid in the store Saturday night and worked most of yesterday on the big safe that was cracked "can opener" style.

No signs of a forced entrance to the store could be found but indications that the thieves left by a delivery door on Union st., were seen in a door that had been unlocked from the inside.

Store records from the safe were strewn over the floor and the money had been taken from a strong box the thieves jimmied after ripping the safe open.

Sergt. DiSessa, Special Officer Callahan and Fingerprint Expert McCue found a sizeable jimmy on the floor and took it for fingerprint examination.

The same store was the scene of a similar robbery nearly 20 years ago, when $20,000 was taken.

# $50 GIFT PAYS NEWLYWED FINE

It took a wedding gift of $50 to free Louis Nicholson in Lynn court today so he could start a belated honeymoon.

Nicholson, who yesterday was wed to Christina Koufopoulos of Boston st., Lynn, was fined that amount by Judge Reeve for leaving the scene of an accident.

Soon after he arrived Friday from Gloversville, N. Y., for the wedding, Nicholson's auto was in collision with that of Fred Stanton of Peabody. A mud guard was bent, according to testimony today.

Nicholson said he told Stanton to drive to a garage and he would pay the bill. He became confused by traffic and lost trace of Stanton, he testified.

Judge Reeve ruled he tried to "duck responsibility."

Four friends of Nicholson contributed the $50 and called it a wedding gift.

The bride was not in court, but Nicholson departed for Boston, where he was to meet her and entrain for a honeymoon trip to Washington.

# 500 ARE KILLED IN HURRICANE

Hanoi, French Indo-China, May 9 (AP)—Five hundred lives were lost in a hurricane, reports reaching here today said.

Several Europeans were included in the death list. The storm ripped up railways, bridges, roads and farms along a 30-mile stretch. The towns of Cana and Dran were wiped out.

## *New York Lifts Ban on "Satire" Theater*

New York, May 9 (AP)—The license department issued a renewal of the license of the Avon Theater today, just a week after the opening of the political satire "Merry-Go-Round" was hailed there.

The play which satirizes the city government, found difficulty in its uptown opening on the ground that renewal of the license had not been sought until after the time limit.

## *Reichstag Meets to Debate Budget*

Berlin, May 9 (AP)—The Reichstag met today after a recess of 10 weeks, but this time it will remain in session only four days, primarily to debate the budget.

There was a heavy police guard in the vicinity of the Reichstag building, but there was no [illegible]

## Taken by Death

George F. Davenport, father of Mrs. Viola Fuller, wife of former Governor Alvan T. Fuller. Mr. Davenport died today in a Brookline hospital after suffering a heart attack.

# POLICE BATTLE MOTHER OF 4

Hanover, May 9 (AP)—Mrs. Flora Pinkham, 40, mother of four children, was committed to an insane hospital today after fighting police who had gone to her home to serve commitment papers on her.

She barricaded herself in an upper floor and for two and a half hours fought off the officers, firing five shots before being overpowered.

One of the shots went through the sleeve of Police Chief Thomas Hayes, who sent to the Norwalk State police barracks for aid. The troopers broke down the door.

Mrs. Pinkham was holding her youngest son, Walter, Jr., 14-months-old, while she pointed an empty pistol. She was subdued after a brief struggle.

Police said she had no chance to reload the revolver although 50 cartridges were on the floor.

Mrs. Pinkham had been committed to the hospital once before, and her youngest child was born there. She was released about a year ago but recently was examined and ordered recommitted.

The husband had taken three children from the house before the officers arrived but had been unable to make the mother give up her youngest son.

Walter Pinkham, the husband, is an employe of the army base in Boston.

# MISS BERKMAN ON PART STRIKE

Two glasses of orange juice and a cup of coffee composed today's breakfast for Miss Edith Berkman, "Red Flame" of the Lawrence strikes, as officials of the International Labor Defense admitted that she is but on a "modified hunger strike."

According to Dr. Henry Pollack of Massachusetts Memorial Hospital, the girl Communist refused bacon and eggs and cereal for breakfast, but accepted the orange juice and coffee.

Dr. Pollack declared that if she refuses liquid food he will have her transferred back to the East Boston immigration station to await action on the move to deport her.

An extra detail of police guarded the hospital today against any possible trouble from the outside. Meanwhile fellow Communists were in Washington to appeal to Secretary of Labor Doaks for her release.

# SIX FACE GRILL IN GANG DEATHS

Boston police officers today planned to bring to Boston *five* men and a woman taken in an attempted break at Norwalk, Ct., for questioning in conection with the murder of Frank (Gustin) Wallace and Bernard (Dodo) Walsh in the North End last Christmas week.

The men and the woman, believed to be Miss Stella Sardina, attractive South Boston blonde, refused point blank to talk with the Boston officers at Norwalk yesterday.

## *Military Arsenals Guarded From Reds*

Canberra, Australia, May 9 (AP)—The government moved early today to place a heavy guard over military arsenals when information was received that radical organizations were planning to raid depositories of guns and munitions.

While the guard stood watch today, army details dismantled the guns in storage as as additional precaution.

## *Rich Widow Dead in Ransacked Home*

Chicago, May 9 (AP)—Mrs. Elizabeth Stanley, 60, who police said was a wealthy widow, was found dead in bed today, her feet tied and her body covered with bed clothing.

Her apartment, listed under the name of David Stanley, had been ransacked, leading police to suspect [illegible]

# MRS. FULLER'S FATHER DIES

George F. Davenport, 77, father-in-law of former Gov. Alvan T. Fuller, died today in Brooks Hospital, Brookline, following a heart attack in his Medford home last night.

He was taken from his home, 148 Washington st., Medford, in a serious condition, but seemed to improve late last night. Death came early today.

Mrs. Viola Davenport Fuller, wife of the former Governor, was the only child born to the deceased and Mrs. Mary E. Davenport, who survives.

Born in Charlestown, Mr. Davenport received his early education there, and later moved to Medford. He was connected with the cigar industry all his life.

In addition to his grandchildren in the Fuller family and his widow, he is survived by two brothers, Arthur of Medford and William of Malden, and five sisters, Miss Elizabeth, Mrs. Ella Gow of Medford, Mrs. Annie Yantis of Malden, Mrs. Alice Curry of Halifax, and Mrs. Florence Jackson of Malden.

# COLLAR CHOKES MAN TO DEATH

Cumberland, R. I., May 9 (AP)—Augustine Vinck, 60, of Central Falls, was found dead today, accidentally strangled by his own collar.

Vinck apparently had fallen and rolled against a small bush that prevented him from going into the Blackstone river in Valley Falls.

His stiff collar was pressed so tightly against his throat, the medical examiner said, that it shut off his air supply and resulted in death.

Vinck had left home to go to work in the power department of a factory.

## *Reichers Ready for Atlantic Flight*

Newark, N. J., May 9 (AP)—What Lou Reichers hopes will be the fastest flight across the Atlantic is due to start from the Newark Airport tomorrow night.

Reichers, who hopes to cut in half the time of Col. Charles A. Lindbergh's crossing, will fly a monoplane by way of Harbor Grace, N. F., and Ireland, making stops in both countries. His course will be directed by Lieut. Harry Connor from the City of Hamburg mail liner now at sea.

## *Woman's Nude Body Is Found in Stream*

Millersburg, O., May 9 (AP)—The nude body of an unidentified woman was found in a small stream, two miles from here, early today. Her head had been crushed.


Quality —first and always

Quality that defies comparison

All Garments 75c Cleaned and Pressed

PYRAMID CLEANSERS

59 Temple Place SIXTH FLOOR

26 West Street SIXTH FLOOR



R. H. WHITE CO.

KITCHEN MAY FAIR

an entire week of lectures, demonstrations, merchandise events on our 5th floor

Hear the famous George Rector wizard of the dining table

TUESDAY, 3 P. M.
WEDNESDAY, 10 A. M.

on the subject

"Making Daily Foods Appeal to the Epicure"

Mr. Rector appears through courtesy of A&P Stores

"I can count one... two... three... four!"

1 Made by Wellman's Method — an 1870 Tobacco Secret

2 Cut for Pipes Only

3 Big Flakes that Burn Slow and Cool

4 Sweet to the End— No Soggy Heel

Just try it!

Packed in a handy pocket pouch of heavy foil. Keeps the tobacco better and makes the price lower. Hence···10c

YOU CAN DEPEND ON A LIGGETT & MYERS PRODUCT

# FIRST LADY AT WEDDING

Mrs. Herbert Hoover, wife of the President, among the guests at the wedding of Miss Marguerite Abigil Rickard to Graham Hoyt in New Canaan, Ct., both prominent in New York and New Canaan social sets. Shown in the group after the ceremony in St. Mark's Episcopal Church are, left to right, front row, the bride's mother, Mrs. Hoover, the bride and the bridegroom. In back row are Mr. and Mrs. John Sherman Hoyt, the groom's parents, and Edgar Rickard, the bride's father. (International News Photo.)

# FEDERAL HELP FOR JOBLESS DEMANDED

Washington, May 9 (AP)—A new drive for federal unemployment relief was opened before the Senate Manufactures Committee today by a group of social workers.

They appeared to testify for the Costigan-Lewis bill to raise $500,000,000 through a bond issue for advances to states and municipalities.

Senator Costigan (D., Colo.), one of the authors of the measure, said "nothing affirmative or constructive" has been done by Congress or the administration to relieve unemployment.

**"HEART NOT TOUCHED"**

**"Facts has touched the mind, but neither the heart nor conscience of America," he said.**

Prentice Murphy of the children's bureau, Philadelphia, testified that "we cannot anticipate the next winter without sinking hearts."

A survey of relief conditions throughout the country was presented by H. L. Lurie.

**"DISTRESS GROWING."**

**"The general picture which these reports present," he said, "is of distress growing daily more desperate, of uncertainty and of increasing fear that the communities will be unable for the rest of the year to continue the meager relief which is being offered."**

Lurie said the survey also showed "relief funds being spread thinner and thinner."

**SEES PERIL OF REVOLT**

Edward F. McGrady, speaking for the American Federation of Labor, warned the committee today that the danger of revolt under the Federal Government takes action to relieve unemployment.

He said "if something is not done and starvation is going to continue and perhaps increase, the doors of revolution are going to be thrown wide open and leaders of the country ought to know it."

Under Roberts, McGrady said, have lost their patience with the Government's failure to provide relief.

# WHEN ONE JOHN D. RIDES

John D. Rockefeller, Jr., at Hot Springs, Va., proved he hasn't forgotten how to handle the reins since the automobile is supposed to have relegated the horse to the farm. This is his latest photo. He and Mrs. Rockefeller both get much enjoyment out of their horses. (International News Photo.)

# The Making of an American
# JOHN NANCE GARNER
## By Elsie Robinson

*WHAT makes an American? What makes an American different from an Englishman, a Frenchman, a German or an Italian? What particular background, what special experience, what distinctive ideals and desires?*

*We need to know. For America is in a jam. It is in the worst jam of its history. It is not only struggling to restore its industry and finance. It is struggling to retain and restore its own character.*

*We are harassed by problems caused by alien people within and without our boundaries. We are facing conditions foreign to our experience and nature. And we are so beset that we are in danger of forgetting what Americans are really like and what Americans really want. We are in danger of becoming a mongrel nation without a particular purpose.*

*As never before in our history we need an American—someone who is the product of our unique life, who knows what we are all about—to get us out of our jam and set us going on our own trail again. We need a man. Not just a smart or successful or popular or powerful man—but an AMERICAN man.*

*What makes such a man? Where may he be found?*

* * *

**CHAPTER ONE**

**A BOY PLOUGHING**

A BOY is ploughing. It is barely dawn. Cold. The leafless trees are black against the watery sky. The light spreads in a clinging, silvery web along the ground.

The boy, too, is a black shadow moving against the pale sky in slow, plunging jerks as the plough cuts its difficult way through the deep wild soil.

Steam rises in a white cloud from the horses' backs and the boy's mouth. There is the strong animal smell of sweating horses, the sharp, green fragrance of budding willows; the pungent, musty odor of waking earth.

The earth is heavy, webbed with grass roots never before disturbed. The stinging air is dry and light, hard to breathe. The boy stops to pant and whack his numbed hands.

He is a thin, short boy, almost 15. His knees are knobby beneath patched homespun trousers; his wrists red and frost-bitten below frayed coat sleeves. But above his narrow shoulders, his head is already large and well formed. A round, stubborn head; a round, expressionless face with small, alert blue eyes.

**BRED OF THE SOIL**

As he stands there, panting, hunched against the cold, those eyes are taking in everything. A wild turkey's track. The sharp, cleft print of a deer. The thin, blue column of smoke rising from a clay-chinked cabin two miles across the prairie. Now antlers. A wavering line of a new road winding to the west. Three buzzards, circling high above that road.

The boy is taking in these things and the meaning of all these things. The cold. The emptiness and loneliness of the great prairie. The poverty and difficulty and danger of life. The constant, driving necessity of work.

*The boy is taking it all in. He is not thinking about it. He is not making comparisons—yet. But he is taking it all in as he takes in the air and the feel of the soil. He is making it a part of himself. He will never forget it.*

*He will leave this world and take his place in a very different world, but he will never forget the meaning of the land; the meaning of men who take raw land and make it into a nation by their own effort; the cost of that effort; the price of work, of food, of clothes and schools and horses and lands and homes.*

*Always he will remember these things, instinctively. They will come first with him for they are his first contacts and impressions. They have been built into his body, his imagination, his affections.*

* * *

A rabbit leaps from the underbrush. The light spills suddenly in a warming flood. The boy starts, whacks his tingling fingers once more, slaps the reins across the broad, steaming backs.

"Giddap!" he calls, in a young, high shout.

Lurching, jerking John Nance Garner starts down the long new furrow of his life.

**AT FURROW'S END**

What lies at the end of that furrow? He isn't bothering, yet. Perhaps some dim, dusty statesmen have planned epics at 15 but no such weighty cogitations move young "Cactus Bill" Garner fighting leader of the Blossom Coon Soup Hollow baseball team. Isn't that young enough for any guy? It is. They're a swell team. Maybe the world hasn't heard of them but they themselves know—and, in particular one J. N. Garner knows—that they are the swellest team in the U. S. A.

Of course they do much more than play baseball. They do everything there is to be done on a Texas frontier in the 70's, which is plenty! Before their milk teeth are gone they have a gun over their shoulder and a skinning knife in their belt. Rabbits and quail in the uplands; squirrel and doves in the river bottoms. Deer sometimes. Fish always. Hunting isn't just fun. Each in the cabins there is always an iron pot waiting for whatever the youngsters finds.

Fiercer foes than skunk or wildcat lurk along the trail. These are Indian days. Dark faces peering from the underbrush; dark forms scurrying by on pinto ponies - deathless grunting amiably; sometimes passing in hostile silence.

And when hunting and Indians pall, there is always a fight to be worked up with the rival 'Possum Trot outfit. Jack is a great fighter. Skinning, scratching and the other fellows and kind of spindling, so can yet whale the tar out of any 'Possum Trotter that tackles him.

It is funny to watch him fighting. Some fellows make a lot of faces when they fight. He doesn't. His face doesn't move very much, ever.

**HIS FIGHTING EYES**

But his eyes get excited when he fights. His eyes are always more excited than the rest of his face. They are always running ahead of him; taking things in; making plans.

Just now his eyes are joyously intent on parting the 'Possum Trotter one in the snout. The 'Possum Trotter is a big fat boy. He claims to know a lot about fighting. Young Jack doesn't claim anything. He just fights. He dives in. His tough little fists hammer. His skinny legs kick. He yells.

The big boy goes down, young Jack on top of him. The big boy bellows. Young Jack grins; hanzs on like a terrior; bunts and batters with every scrawny inch of him.

The black Texas dust rises in a cloud. The other Coon Soupers and 'Possum Trotters crowd closer, cheer, shout, jostle, jump up and down.

Presently the big boy whimpers "Uncle." Young Jack crawls off him, sits up happily, wipes the dirt out of his eyes. Blood is trickling from his nose over a split lip. He runs out his tongue—licks the cut proudly. The Coon Soupers whoop "Yeya, the 'Possum Trotters!"

Young Jack pretends not to notice. But he notices, all the same. He feels great. He thinks it would be grand to go through life pasting the tar out of 'Possum Trotters.

But in the meantime he's got to go home and milk the cow. Or weed the beans. Or draw the water. Or split the kindling.

**WHILE WORLD WAITS**

Chores! He hates chores. Gosh! it makes him sick the way they're always picking on a feller, making him do chores.

The old cow gives her tail a final flip. The boy stands up, brimming milk pail in one hand. It is growing dark. Beyond the corral the prairie stretches, shadowy, immense. He wonders vaguely, what is out there beyond the home corral, beyond the prairie. What is out there for him? More fights? More chores? He wonders. His face is stubborn, expressionless; but his eyes are eager.

The wind whines suddenly. He shivers; turns away. A light glows warmly in the cabin window. A woman calls. There is the smell of corn-bread, freshly baked of home-ground coffee and fried pork.

He's hungry. He's always hungry!

"I'm coming, maw," he answers. The door closes.

Beyond the corral, the shadowy world waits.

* * *

*What makes an American? What makes an American different from an Englishman, a Frenchman, a German or an Italian?*

*That is what makes an American. That is what makes an American difference.*

**TOMORROW**—Jack Garner's mother and her love for him.

(Copyright, 1932, King Features Synd., Inc.)

# YOUTH FOUND IN COMA

East Bridgewater, May 9—Apparently slugged and hurled out of a moving car, Ralph E. Davis, 19-year-old Brockton High school graduate, was found lying unconscious with a fractured skull in the bushes beside the road in North Bedford st. here.

The youth was found, according to police, about two hours after he had escorted a girl to her home in Bridgewater from a dance in American Legion Hall. After leaving the girl at her home, young Davis started on foot for East Bridgewater, where he intended to spend the night at the home of his sister.

Edward J. Madden of High st., East Bridgewater, spied the crumpled form in the bushes early yesterday, as he rode along North Bedford st. He found Davis unconscious and apparently in critical condition, so he drove on to Bridgewater and enlisted the aid of Police Chief Everett F. Russell. Davis was taken to Brockton hospital.

# HEIRESS WED TO WAITER

New York, May 9 (US)—The romance of an Irish American heiress and a Swiss waiter was made a matter of public record today after Dudley Field Malone filed suit for an allegedly unpaid balance on a legal fee, against Mrs. Rene Georges Le Brosi, nee Murphy.

Mrs. Le Brosi, youngest daughter of the late Dr. John B. Murphy, famous Chicago surgeon, had the disapproval of her two older sisters, when she fell in love with her waiter, according to Malone, who says that she was at one time deprived of her share in the Murphy estate.

But now Mrs. Le Brosi has recovered her $400,000 share of the estate and is living in marital bliss in a Long Island mansion with her husband, who used to rush short-orders in a Manhattan chop house.

And everybody's happy, except Malone, who wants the rest of his fee.

## *Robert M. Feustel, Utility Expert, Dies*

Fort Wayne, Ind., May 9—Robert M. Feustel president of the Midland United Co. and the Public Service Co. of Indiana, died at St. Joseph's Hospital here yesterday.

Feustel was one of the most widely known utility executives in America.

## *Child Injured by Foul Ball at Game*

Woonsocket, R. I. May 9—Beatrice Vermette, 9, daughter of Dr. and Mrs. E. U. Vermette of Bristol, was seriously injured when hit by a foul ball while witnessing a school baseball here yesterday. The ball passed through a hole in the protecting screen and hit the child.

ACUTE INDIGESTION
Sure Relief
BELL-ANS
FOR INDIGESTION

## Wait Fall Release

Miss Martha Fall, grand daughter of Albert B. Fall, with her fiance, Allen M. Hunter, El Paso editor. Miss Fall is a cub reporter on a rival paper. They announced their engagement as they awaited the release of Miss Fall's grandfather from New Mexico state prison which will probably take place today. (International News Photo.)

## *Child's Arm Broken in Auto Accident*

Leominster, May 9—Arthur Pichette, Jr., four, son of Mr. and Mrs. Arthur Pichette, 235 Central st., is on the danger list in Leominster Hospital suffering from internal injuries and a broken arm as a result of being struck by an auto near his home this afternoon. The car was operated by Henry Kingsbury of Main st., Shirley.

## *Green Denies Talk of General Strike*

Washington, May 9 — William Green, president of the American Federation of Labor, denied last night that a proposal for a general strike by organized labor to emphasize demands for federal unemployment relief and 35-hour week had been brought to his attention. He said the matter had not been discussed with him.

## *38 Union Movie Operators Jailed*

New York, May 9 (US)—Police arrested 38 union pickets parading in front of upper Broadway motion picture houses in the dispute between Motion Picture Operators' Local, of the A. F. of L., and the Empire State Motion Picture Operators' Union.

The pickets were charged with disorderly conduct.

## *1500 to Strike in Dry Cleaning Trade*

New York, May 9—Drivers and inside workers of about 60 wholesale dry cleaning and dyeing companies voted yesterday to go on strike today. Their leaders said 1500 persons would walk out and that 20,000 retail shops would be affected.

## *"Oldest Sportsman" Is Hussein Agha, 115*

Istanbul, Turkey, May 9—Hussein Agha, who was the chief court wrestler at the palace of Sultan Abdul-Aziz, says he is 115 years old and the oldest sportsman in the world.

He was recently found living on goat's milk in the ruins of a divinity school.

# 6 ARRESTED FOR FALSE ALARMS

While struggling with two men whom he was arresting for sounding a false fire alarm on Neponset ave., Dorchester, Patrolman William A. Keenan of the Fields Corner station fell and suffered a fractured right hand. Despite his injury Patrolman Keenan effected the arrests.

John A. Devine, 25, of Neponset ave., and Clifford Sweeney, 25, of Neponset ave., the two men, were booked on a charge of sounding a false fire alarm.

Four more arrests on charges of sounding false alarms were made by Sergt. Patrick J. Flannery and a squad of men after a false alarm was sounded at Congress st. and Dorchester ave.

Those arrested are Joseph Malinovich, 21, of West Fourth st.; Adolph Yakubovich, of Silver st., and John Andrazon, 20, of D st., all South Boston. William Peshin, 15, of West Sixth st., South Boston, was booked at a delinquent child, on the allegation of pulling a false alarm.

## *Concert Wednesday to Aid Jewish Home*

Mrs. Samuel Altman, president of the Ladies' Helping Hand Auxiliary to the Home for Jewish Children, 160 Canterbury st., Dorchester, is chairman of the committee in charge of the benefit performance in the Hollis Street Theater Wednesday. The performance originally was to be given in the Opera House, but was transferred. A most attractive program has been arranged.

Mrs. S. Altman

## *Dead Man Host to 300 Kin and Friends*

Newark, N. J., May 9—The late Ferdinand Bornstein gave a party. He was host to 300 relatives and friends at a dinner which marked the first anniversary of his death. He made provisions for the festive occasion in his will.

# MAN ON SPREE WITH SHOTGUN

East Harwich, May 9—After a wild rampage with a shotgun, during which police say he threatened to kill several neighbors, John Antone, 38, of Kelley rd., was arrested at gun point in his home by State Trooper Riley after he fired two shots in his own house and fired on the automobile of a neighbor.

A score of emergency calls were received by police at the Orleans State barracks. Antone, police say, appeared outside his home last night. The shotgun was over his shoulder. He fired twice in the air and then at his own home.

## *Brookline Man Found Near Dead From Gas*

With gas flowing from a partly open burner in the stove, Lazarus Richmond, 56, of Egmont st., Brookline, was found unconscious today in the kitchen at his home.

His sister-in-law, Miss Dora Kitzer, who found him, called police and firemen. Patrolmen Emery Allen and Thomas Morrow, with Deputy Fire Chief Frank Hayes, worked over Richmond and then took him to Beth Israel Hospital. He will recover.

## *Speakeasy Owners Planning a 'Sober Appeal' for Beer*

Camden, N. J., May 9 (INS)—Camden will be a paradox of prohibition Saturday.

While a "we want beer" parade, in sympathy with that of Mayor Jimmy Walker's, is under way, all "speakeasies" will be closed for four hours.

The beer venders said:

**"We are determined to present a sober appeal by sober men and women."**

# SWEETHEART TO AID LANCASTER

Miami, Fla., May 9 (US)—Mrs. Jessie M. Keith-Miller, noted Australian aviatrix, will help direct the defense of her flying partner, Capt. W. N. Lancaster, charged with the murder of Haden Clarke, young writer, found shot to death in her home on the night of April 29.

This became known today when it was announced the pretty woman flier had selected James M. Carson, leading lawyer of Florida, to defend Lancaster. He will be associated with James V. Luthers, who has been representing the British airman.

In the meantime, State's Atty. Hawthorne considered the request of the dead youth's mother that his body be exhumed for a new autopsy because of information she had received to the effect that bruises about the head

## *Police Protect Jap Envoy in London*

London, May 9 (INS)—Police were summoned to the Japanese embassy today to drive off a delegation of six members of the Unemployment Workers' Union demanding to see Ambassador Matsudaira to protest against Japan's Manchurian policy.

$250.00
IN CASH PRIZES
and 25 additional merchandise prizes
UNITED CIGAR STORES
THREE-WAY PUZZLE CONTESTS START TODAY!
COME TO ANY UNITED CIGAR STORE IN GREATER BOSTON AND GET YOUR PUZZLE CONTEST BLANKS
Read the rules. Work out the puzzles. Bring in your answers.
23 CASH PRIZES EACH WEEK
1st Prize . . $75.00
2nd Prize . . $50.00
3rd Prize . . $25.00
20 Prizes of . $5.00
and 25 New $3.50 Drinkless Kaywoodie Pipes for the next 25 best answers submitted.
CONTEST ENDS SATURDAY NIGHT. PRIZES AWARDED FOLLOWING THURSDAY.
ENTRY BLANKS FREE FOR THE ASKING
NOTHING TO BUY
UNITED CIGAR STORES

Gilchrist's Bargain Basement
Men! It's Real Bargain News!
You've never seen so much value—such variety—such good clothing at anywhere near this price.
COME TUESDAY AT 9
Men's Suits
4 pc. Golf Suits
Topcoats
$18
Four-Piece Golf Suits
Plain Blue Suits
Oxford Gray Suits
Overplaid Suits
Pencil Stripe Suits
New Gray Suits
Smart Cassimere Suits
Long Wearing Cheviot Suits
Hard Finished Material Suits
2-Pant Prep Suits
Herringbone Mixture Topcoats
Tweed Topcoats
Brown or Grey Topcoats
Half Belted Models
Single or Double Breasted
Notched or Peak Lapels
Young Men's Models
Conservative Models
Regulars, Stouts, Longs
All Well Tailored
Suit Sizes 34 to 46
Topcoat Sizes 34 to 42
Prep Suit Models 32 to 36
Suits for Men of All Types
Suits for Men of All Builds
All Exceptional Quality
No Mail or Phone Orders

# In Mayfair

—with—

Mary Christie

*(During Betty Alden's absence on a vacation, May Christie, famous English authoress, will write on the activities of society folk.)*

NEW YORK, May 9—The "Blue Cockade," which is causing quite a furore here just now, is the newest anti-prohibition movement. People are pouring into its cute shop on 53rd. st. and Madison ave., and further quarters are opening in this fashionable Mayfair area.

May Christie

Innumerable Society girls have been enlisted in the cause, and are selling the little "blue cockades," which cost ten cents apiece, with great enthusiasm. These are the badges of membership . . . and on the opening day (Monday of last week,) over 500 badges were sold.

If you want to view Youth and Beauty at close range, drop in to 515 Madison ave. There our debutantes may be found . . . rubbing elbows with people in all walks of life . . . from millionaires to scrubwomen.

* * *

When I looked in, the scene was one of tremendous activity. Among the girls working for the "Blue Cockade" who were at the opening, and putting their best foot foremost, were the popular debutante Elinor De Forest Sheedy . . . Peggy Moffett . . . Dorothy Wentworth King . . . and Polly Myrick.

Also Isobel Wylie . . . Jeanette Olcott . . . Susan Hall . . . and Giolette Bertelli.

* * *

## Elite Girls Zealously Work for Cause

AMONG those at 515 Madison ave., in the last few days, were beautiful Audrey Jaeckel . . . Lucille Theriot . . . Madeline ("Lee") Mason . . . Shirley Myrick . . . Nancy Lou Coffyn . . . Margery Goddard . . . Elizabeth Hall . . . and Jeanette Mullan . . .

Those at the head of this movement infuse everyone with enthusiasm. Mr. Burgoyne Hamilton is the chairman and Mr. Harry Davenport Cleveland is the treasurer. I had already announced the opening of the "Blue Cockade" about a couple of weeks ago, when I met Mr. and Mrs. Cleveland at the Count and Countess di Castagnola's apartment, and he told me more of his ideas in connection with it.

The secretary is Mr. Milliken, and Mr. Alphonso Fonlhem is one of the leading lights of the society. He is tremendously enthusiastic, and if he has his way, everyone in New York will shortly be sporting in their coat lapels or displaying somewhere visible upon their persons the little blue cockade that is the pledge for anti-prohibition.

* * *

## Roof Garden Opens

THE ROOF GARDEN of the St. Regis opened with a grand flourish . . .

We were the dinner guests of Mrs. Edward Wylds, and when we arrived, shortly after 9 p. m., there was quite a record crowd assembled at every available table . . . in fact, the waiters kept running in more tables, to accommodate those who had decided to have a party at the last minute.

It's a very pretty spot, the Roof Garden of the St. Regis! Vincent Lopez and his band were grand attractions, and if the opening is any indication, the summer season ought to be excellent . . .

* * *

I HAD quite a talk with Mrs. Mary Duke Biddle, who was dining in the Roof Garden.

She looked extremely well . . . in fact, I don't think I have ever seen her look better, or in more vivacious spirits. She was dancing continuously with different friends . . . and wore a beautiful white satin dress.

While gyrating on the packed dance floor, Mr. Vincent Lopez descended from his platform and murmured in my ear that he would like me to step up and say a few words into his little microphone . . . I did so. . . . under cover of his orchestra . . . and what I said I cannot for the life of me remember . . . but it must have been sweet, because Mr. Lopez whispered: "No, don't stop now! Say something more."

* * *

I SAW Mr. and Mrs. William Austin at a table across the floor from me. . . . with Mr. and Mrs. Reginald Hisene and others.

Mr. and Mrs. Henry Ernest Miller were also entertaining dinner-guests.

Mrs. Rusch Greenough looked very handsome dancing with this very tall and exceptionally good-looking Mr. McRane.

* * *

## Borsch and Gay Dancer

WE DINED the other night at Sherry's, little Russian restaurant, so gaily decorated, on East 15th st. . . .

The food was simply marvelous, Russian dishes, of course.

While we ate borsch and allthose queer, fascinating, highly seasoned dishes, there was a nateellent little "floor show" . . . and a Russian girl who danced amazingly.

This dinner was given by Mr. and Mrs. James Young. The latter is the Countess Julie Potocki . . . herself a dancer from the Russian Imperial Ballet . . . though she did NOT perform. Mrs. Rusch Greenough, and Mrs. William F. Carey and Mrs. Charles Henry Truxe were among the dinner-guests.

* * *

## Beach Club Joys Near

THE TIME is drawing near for the opening of all the fashionable beach-clubs.

One of the prettiest and most popular and fashionable is the Sands Point Casino, or Bath Club at Sands Point, L. I., which will formally inaugurate the summer season with a dinner dance to be held at the club on Saturday evening, May 28.

With the announcement of the opening dinner dance by the board of governors of the club, of which Henry A. Alker is president, announcement is also made of the club's new plans for the season. Mr. Arthur Hand, of the Colony Club at Palm Beach, has been engaged by the board of directors as manager of the Sands Point Bath Club and will take complete charge for the season. The Ernie Holst Orchestra of the Colony Club will play for dancing at the opening dinner dance, and nightly throughout the summer.

The board of governors, besides Mr. Alker, includes M. A. Salemboier, treasurer; Carl Reimers, secretary; Willard G. Triest, chairman of the house committee; Edward F. Alker, Walter P. Chrysler, Ralph Pulitzer, Jr., F. J. Murphy, William E. Lundgren, Louis Cartier and S. Hilen MacHenry.

The house committee for the 1932 season is composed of Mr. Triest, Ralph Pulitzer, Jr., Louis F. Moore and William E. Lundgren.

(Copyright, 1932.)


Filene's

One week only

—at our lowest price

IMPROVED

NUMBER 12

sanitary napkins

5 boxes 12 in a box

95c

Our usual price, 4 boxes for $1, after this week.

Improved because the filler has been softened, more like cotton, increasing absorbent qualities—the gauze treated to remove all harshness.

You need not "shop." Call HUBbard 4200, and Telephone Shopping will fill your order. Mail orders filled.

Toiletries Shop—Street Floor

OUR DAILY FOOD

MEALS FOR TWO

Intelligent marketing and appetizing cookery for two on A&P's program Tuesday.

Stations WEEI at 9:15 a. m. and WBZ at 10:30 a. m.


# News and Gossip of Society in Greater Boston

# CLASSES ADDED TO HOLIDAY HORSE SHOW

## AMONG FAVORITES IN SOCIETY'S YOUNG SET

MR. FIELD

MISS HOMANS

MR. LEWIS

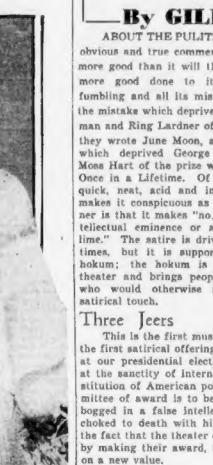

MISS FULLER

*MR. HENRY FIELD, Miss Helen Homans, Mr. Pen Lewis and Miss Harriet Fuller as they appeared recently at one of the charity opening night performances. Miss Homans, who is the daughter of Mr. and Mrs. Robert Homans, made her debut this past winter. Miss Fuller, daughter of Mr. and Mrs. Gilbert Fuller, is a post debutante.*

## Chestnut Hill Show May 30

The 29th annual Chestnut Hill Horse Show will be held on May 30 on the grounds of the Longwood Cricket Club, the proceeds to be given to the unemployed.

The committee have added the following classes this year in addition to those which they have always had: five gaited saddle horse mares, trotters, military classes open to the United States Army, National Guard or R. O. T. C., division A, officers' mounts, to be ridden by an officer in uniform, and division B, for troopers' mounts, to be ridden by an enlisted man in uniform.

The committee sponsoring this affair include Messrs. Robert B. Almy, Charles T. Baldwin, Prescott Bigelow, Elmer Jared Bliss, George Frost, Louis K. Liggett, W. Eugene McGregor, Leverett Saltonstall, Edwin S. Webster, Jr., Winsor Weld, George S. West and Chester A. Howe, who is chairman of the committee.

This show which is always held on the holiday, will begin at 9:30 o'clock and will continue until all the classes have been judged, with an intermission for lunch. The entries close on May 16.

The judges this year will be Mrs. Elizabeth Grinnell, Mr. Richard Ely Danielson, M. F. H. and Capt. Frederick D. Sharp. The Chestnut Hill Horse Show is one of the delightful late spring events and the combination of fine horses, lovely grounds and a holiday always help to make this affair a great success.

## Food Fair for Hospital Fund

The social service committee of the Peter Bent Brigham Hospital is extending invitations to the public to attend a food, fair and buffet luncheon on Tuesday and Wednesday at the hospital to aid the social service work. This affair is in charge of Mrs. David Cheever. This is an annual event and it is hoped that all those interested in the welfare of the hospital will attend.

Among those assisting Mrs. Cheever are Mesdames Harvey Cushing, Henry A. Christian, James Thayer Addison, Gilbert Horrax, Charles P. Curtis, J. Lowell Blake, M. C. Sosman, John Homans, George P. Denny, Donald McKay Frost, F. D. Cochran, C. Philip Grabfield, Donald J. MacPherson, S. Bert Wolbach, Harlan Newton, Joseph Warren, Richard C. Paine, Francis Newton, Walter Hunnewell, L. H. H. Johnson, Roger B. Merriman, Robert W. Munroe, Pierpont L. Stackpole, James P. O'Hare, Francis Lee Higginson, Channing Frothingham, F. Murray Forbes and Miss Katherine Homans.

## *Lord and Lady Byng Arrive in Toronto*

Toronto, Ont., May 9 (AP)—Nearing the end of an extensive tour of the West Indies, Pacific coast and Canada, Viscount Byng arrived today from Winnipeg. The former Canadian governor-general was accompanied by Lady Byng.

## *Woman, 100, Dies at Home in Norwalk*

Norwalk, Ct., May 9 (AP)—Mrs. Harriet F. Morrell, who observed her 100th birthday anniversary, April 13, is dead at her home. She had lived here all her life. Two sons survive.

## BOOKS—and a Number of Things

—By Charles Hanson Towne—

When I read in the newspapers the other day that an author whose name was universally known — he had been a best-seller not so many years ago—had died and left an estate valued at only $22,000, I was reminded once more of the inadequate rewards that are the artist's.

I venture to say that the world at large looked upon that author as a rich man; but if he, with a triumphant success behind him, could leave only the amount he did, one must pause in considering the earnings of less popular writers. Unless one has some substantial capital tucked away which brings in sufficient interest for one's daily needs—the fundamentals, like rent and food—there is likely to be hard sledding in the literary pursuit.

* * *

Go into any bookshop and note the flooded market. So many titles, so many publishers, and, of necessity, so many authors. It is a wonder that anyone has the courage to begin a novel or a biography, and to struggle along in the sorry business of finishing it.

Unless one places serial rights at the start there is little chance of making over a few hundred dollars out of the average volume. The layman would be surprised to learn that many a book dies a tragic death after it has sold a thousand copies. On a certain Wednesday afternoon, at two o'clock, for instance, Mr. Blank's novel, so lustily announced, so hopefully published, so decently reviewed, is swallowed up in oblivion. It is as though it had never been printed in the hurrying world. It is like Lucy Gray, unknown in her "untrodden ways."

And often, too, a best-seller dies suddenly on a given morning. That happened with "Trilby" years ago. Du Maurier's famous story was an astounding success, and it looked as if it would go on selling to the end of time. The publishers, overoptimistic, printed huge edition after edition, and reaped a harvest.

And though they had signed a contract to pay the author only a 10 per cent royalty, when the book proved so enormous and sensational a success they voluntarily increased his percentage. This is a legend in the publishing world; and Harper & Brothers deserve credit for an amazingly generous action.

But the hour arrived when even "Trilby's" vogue faded away; yet when the play appeared, the stage adaptation having been made by Michael Morton, there was a natural revival of interest in the story, and though the author's own copy of that last edition must have been sold.

* * *

But if fiction dies with amazing speed, other types of books seem to have a steady sale. Technical books and travel records have a way of showing signs of life for a long time.

And school text books, of course, march on their happy way; and these publishers are wise who regularly replenish such a list, depending up it for their main profit, allowing fiction to be only a side issue.

When So-and-So's novel languishes and finally succumbs Mr. Blank's treatise on some phase of engineering, or Miss Smith's garden book, or Jones' Grammar will more than cover the loss.

And so it is with group publishing in the magazine field. A fiction periodical may bring in only a small profit; but some trade magazine which you and I never hear of will hide in the background like an "angel" in the theater and make up for any deficit.

* * *

O. HENRY, successful though he was, was always in need of funds. He was forced to mortgage his future by drawing advance payments from editors; and so every unwritten story was an unseen ghost which haunted him. Morgan Robertson, who wrote such robust sea stories, found himself constantly in the same predicament; and toward the end of his life he was paid a salary by his publishers to sit in an office and autograph a special edition of his works which was sold in conjunction with McClure's Magazine.

There have been innumerable cases like these. One might go on indefinitely citing them. In the era of these two writers there were no moving-picture rights to be sold, and another market in the theater was a negligible hope.

Channing Pollock did dramatize "Roads of Destiny," but I recall no other tale of O. Henry's which reached the stage. There was a period when every best-seller was made into a play, often overnight, but few of them achieved lasting success.

A novelist is usually a poor playwright, and vice versa. Gertrude Atherton tells, in her "Adventures of a Novelist," how Mrs. Fiske urged her to try her hand at a drama. Only by finally writing one, and getting the actress to produce it, was she able to convince the star of her lack of skill in this sister art.

Mrs. Atherton, when she saw the first and only performance in Montreal, laughingly relates that "it was the worst play I ever witnessed." But, not only novelists is so astute and few are such unbiased self-critics.

* * *

Why do authors go on when the conditions are so unpropitious? It is because they would rather write, and fail, than to do anything else. And it is because, as the copy-book tells us, hope springs eternal in the human breast. If one does strike twelve—ah! It is worth all the pain and anguish that went before.

But when I see my littered desk, crowded with books that I shall never have the time to do more than glance at, I am afraid I am for fewer books, composed with more thought and care.

And so, no doubt, is many a disappointed publisher.

## *Art Treasures Left to Xavier University*

Cincinnati, O., May 9 (US)—Art treasures of John Rettig, famous artist who died this week, are left to various institutions.

To Xavier University he left his library scrap books, collections of old magazines and similar objects. The Cincinnati Historical Society will receive his collection of lantern slides on Egyptian subjects.

## *Chapel Dedicated at Andover Academy*

Andover, May 9—The beautiful and spacious chapel presented to Phillips Andover Academy by Thomas Cochran, New York financier and member of the academy's board of trustees, in memory of his father and mother, was dedicated at exercises held in the chapel yesterday.

## Garden Fete at Old Estate

Under the general chairmanship of Mrs. Charles Almy, the annual garden fete in aid of the Cambridge Neighborhood House will have the setting and hospitality of the historic Longfellow Estate, 105 Brattle st., Cambridge, on Friday, June 3, from 2:30 to 11 p. m.

Selection of committee heads for the varied entertainment features and attractions have already begun, and plans for the afternoon and evening events, which appeal to the youngest and oldest, are under way.

The chairman of the men's committee is Mr. C. E. Ware, Jr.; Mrs. W. W. Spencer and Mrs. Paul Gring are co-chairmen of the tea committee, and refreshments are in charge of Mrs. Clark Bennett, Mrs. A. L. Middleton and Mrs. F. C. Carleton have the ice cream, Mrs. A. G. Carey is to provide for those who wish to have their fortunes read, while portraits are in charge of Miss Mary Eleanor Abbott.

Mrs. Thomas Hadley has the candy tables, Mrs. Henry M. Spelman, Jr., is in charge of the "grabs," and Mrs. R. W. Hall has the balloons and the Punch and Judy show. Miss Pauline Jones is in charge of the canes. The co-chairmen of flowers are Mrs. John L. Penman and Miss Edith P. Penman. Mrs. Rufus F. Kales and Mrs. Henry R. Brigham will direct the dinner arrangements.

## Saturday Club to Hold Ball

The Saturday Evening Club will close its third formal season with a ball on Friday, in the main ballroom of the Hotel Statler.

Among those who are receiving invitations are: Governor and Mrs. J. B. Ely, Lieutenant-Governor and Mrs. W. Youngman, Secretary of State and Mrs. F. Cook, Mr. and Mrs. B. F. Cushing, Mr. and Mrs. W. P. Lyle, Mr. Joseph Warner, Mr. and Mrs. Payson Smith, Mr. and Mrs. A. G. Munro, Mr. Morgan T. Ryan, Mr. L. C. Prior, Mr. and Mrs. Alvan T. Fuller.

The committee in charge includes Robert Clair, ballroom; Donald Hewins, music; Wallace Stearns, reception; Charles Martin, membership; Edward Cronin, publicity; and Edward Stevens, extension.

## *Annual Review of Unit on Common*

The annual parade and review of the R. O. T. C. unit of Boston University will be held tomorrow morning at 10 o'clock on Boston Common, with 600 B. U. students participating. The guest of honor will be Dean Everett W. Lord of the B. U. College of Business Administration. He will present awards to outstanding cadets and winners of competitions.

## *Mexico Bars Film as Slur on Nation*

Mexico City, May 9 (AP)—The motion picture "Girl of the Rio," called in Spanish "La Paloma," and featuring Dolores Del Rio and Leo Carillo, was barred today by order of the government.

It was charged the picture slurs Mexico. It was barred recently from Panama, and it is reported similar action has been taken by other Latin-American countries.

# True to Type

## WHY NOT SHOW BOAT FOR PULITZER PRIZE NEXT YEAR?

**By GILBERT SELDES**

ABOUT THE PULITZER PRIZE award to Of Thee I Sing, the obvious and true comment is that it will do the Pulitzer Award more good than it will the show, and the Pulitzer Award needs more good done to it after all its fumbling and all its mistakes, including the mistake which deprived George Kaufman and Ring Lardner of the prize when they wrote June Moon, and the mistake which deprived George Kaufman and Moss Hart of the prize when they wrote Once in a Lifetime. Of Thee I Sing is quick, neat, acid and intelligent; what makes it conspicuous as a Pulitzer winner is that it makes "no pretense, to intellectual eminence or scholarship sublime." The satire is driven too hard at times, but it is supported with good hokum; the hokum is perfectly good theater and brings people to the place who would otherwise never feel the satirical touch.

GILBERT SELDES

### Three Jeers

This is the first musical show to win the prize and it is also the first satirical offering of any kind to be so honored. It jeers at our presidential elections, at the probity of our politicians, at the sanctity of international obligations; hardly a sacred institution of American political life escapes. So, again, the committee of award is to be congratulated. A year ago they were bogged in a false intellectualism, giving high honor to a play choked to death with high ambitions; this year they recognize the fact that the theater can be connected with our daily life, and by making their award, they can hope that their prize will take on a new value.

* * *

### Why Not Show Boat

I do not know what play won the award the year Show Boat was produced, and it doesn't matter much, because Show Boat was probably disqualified as being pure entertainment. It will be revived in a few weeks—after an absence of only three years or so, and it should win a prize greater than renown in the affection of those who see it. Affection is a rare feeling to have about plays and shows; people may admire, they may thrill, they may even love. But Mr. Kern, who wrote the magnificent score of Show Boat, has the unique power of creating a warm friendliness to his work. Musically, of course, Show Boat is far above Of Thee I Sing—and of every other musical show now current. It has not only the two masterpieces, Ol' Man River and Why Do I Love You? but a flood of pure and gracious melody which no other composer of our time seems able to approach.

### Thanks, Mr. Ziegfeld

Mr. Ziegfeld's experiment in bringing back a fairly recent piece will be interesting. For me, the disappearance of a good musical is a tragedy and I have for 10 years been leading a propaganda for a theater which could keep such shows alive. The difference between such a theater and the usual repertory house is that, as it would limit itself to musical pieces, you would always be sure of a good show. I would start my repertory back with the best musical comedy of all time, The Marriage of Figaro, pick up Gilbert and Sullivan on the way, run a series of the Princess shows, and keep up to date by incorporating into the scheme every good show the moment it had ceased to exist as a separate attraction. I can think of no existing theater which can give so much pleasure.

* * *

### Life in the Old Dog

The theater is a deceptive place. It seems to be dying and suddenly it revives itself. One good piece, will received, stirs all our hopes. It seems impossible that even the combination of the movies and the depression could seriously hurt a theater which can actually give entertainment, can support interest as it does now. The revival of excitement in the past 10 days was due to Another Language, a first play produced by a concert manager, and regarded, before it opened, as just another of the theater's late season difficulties.

### Another Language

The play has life. It annihilates almost all the rules you might put down for success, for its plot is not fresh and the characters are generally uninteresting as well as displeasing. These things seem not to matter at all, for the author, Rose Franken, has seen human beings, discovered something about the way they keep up relations, one with another, and has put down what she has observed. Her plot centers around the effort of a daughter-in-law to withdraw her husband from the net of family loyalty woven by a mean and skillful old mother. It is a perverse situation; the family circle is not so dangerously dominant in New York today. Even the rebellion against Victorianism is pretty dead issue. Yet the play is no more dead than Hamlet is dead in an age which does not believe in ghosts.

### Feeling Superior

I liked Another Language, yet could not help wondering why it was liked so much. My guess is that 90 out of 100 people who see it are not bogged down by their mothers, and have never sacrificed more than a game of bridge to attend a family party. Yet as the opening night you could feel the satisfaction of the audience as the girl who spoke another language smashed, through the pretentions of the older woman and stripped her to her selfish core. I suspect that we all felt a little superior—and all enjoyed the feeling.

(Copyright, 1932)

## *Diplomats to Attend Crowder Funeral*

Washington, May 9 (US)—Maj.-Gen. Enoch Crowder, first U. S. ambassador to Cuba when that Republic started on its way in the sisterhood of nations, will be buried today in Arlington National Cemetery with full military honors.

Included in the list of pallbearers are Secretary of War Hurley, Newton D. Baker, former Secretary of War, and Gen. Douglas MacArthur, army chief of staff. Members of the Cuban embassy also will attend.

## *Maryland Sculptor Wins Paris Prize*

New York, May 9 (AP)—Henri Brenner of Hagerstown, Md., was awarded the annual Paris prize by the trustees of the Chaloner Prize Foundation today. He was the first sculptor ever to be so honored.

The award gives the winner $2000 a year for three years, free use during that time of a studio in Paris, and traveling expenses.

## Theater Party for Vets

Herbert J. Wolf Post, 114, Veterans of Foreign Wars, of Dorchester, will hold its annual benefit theater party tonight at Franklin Park Theater, Dorchester.


Advertisement

How Do Chorus Girls Manage?

The theatre knows the "sick list," Chorus girls just can't be "absent." Regardless of the "Time of Month," they must be on time, on their toes, and smiling. How do they do it? Nature doesn't spare them. They are always smiling and active because they have learned to stop all periodic pain for hours at a stretch, by the use of a perfectly harmless medicine called Midol.

It acts in seven minutes. Relief is complete. The pain is gone. You are comfortable again. Midol is not a narcotic and offers no interference with nature. All druggists; ask simply for Midol.

Expectant Mothers Morning Sickness-Heartburn

Pepsinic Seltzer

PLEASINGLY RELIEVES—ASK DRUGGISTS or Write Pepsinic Seltzer Worcester Mass. for Sample

Today, in the real estate columns of the Classified Ads, you will find scores of opportunities for profitable investment.

# RADIO RAMBLER CROSBY

## Baritone 'Bing' Contributes Column

*EDITOR'S NOTE: Among America's most gifted microphone stars is a deep voiced chap named Bing Crosby. Looking over the following, it also appears he's no slouch assembling words on paper.—N. P.*

BY BING CROSBY

Alright, so here goes! As I understand it, a good plan to follow when turning out a column, is to present all personal expressions by using "we" rather than "I." It sounds better they tell me.

* * *

**HOW TO GET EVEN**

Here's hoping readers of The Boston American will be willing to understand that these press folk have their hearts, have been making regular mention (one way or another) as to how a lot of things sound where I am concerned. Even so, all is forgiven. They may delete these groaning thoughts of mine, but I can only explain them as an humble effort to get started by passing out a "gentle" poke at something or somebody. After all, I want to make this seem as though I were a regular columnist, in spite of having always tried to be kind at heart otherwise.

* * *

**RANDOM REFLECTIONS**

If I may indulge a few minutes autobiography, I'll cover the last six years briefly. To say it strikes me more like 60 years might suggest some slight exaggeration. Believe me, it isn't. During that time there has been more work, play, study and experience injected than I ever dreamed could occupy my entire life time. Of these elements, I think I prize experience more than all the rest combined. It's quite like a dream to be sure, and as such, many incidents and details are hard to accurately recall or relate. Many other people are involved of course, making it even more as a dream.

* * *

**BUMPY BEGINNING**

There was our six piece orchestra at college. No big money came from that ($15 weekly for the group) and equally as little encouragement. Higher mathematics were considered far more important, that is by the professors. Then that theater engagement at Spokane, Washington. It brought in $40 weekly. Some salary! Any such sum was unheard, too good to last. Nor we were fired. Well, my partner pal, Al Rinker, was willing to strike out with me for sunny California. Our flivver didn't stand the strain long in that 1000-mile grind, so abandoning the box we pick up a while with Mildred Bailey, herself now doing big time turns with one I consider among my finest friends, emanating Paul Whiteman. Little Jackie Cooper is a great buddy of mine, too. Columbo and Vallee? Sure!

* * *

**ON AND ON**

Next was a bread and butter job ($25 weekly) in a cafe owned by Abe Lyman's brother, Mike. Mildred Bailey decided us to him. Due early time found us hooked into a West Coast vaudeville circuit. Things went only fairly well when fate linked us with Will Morrissey for a fling at what he called cooperative show business. We didn't net so much as our old school band brought in. But did we learn show business? Right here, let me refer to my above mention of experience. Friends, whatever you do for a living, there's nothing like it. Experience has real value.

* * *

**MORE NEW THRILLS**

Movies and Broadcasting loomed no doubt because I managed to keep moving. If a rolling stone gathers no moss, it does at least gather momentum in either an upward or downward direction. Rolling into Boston for a week at the Metropolitan Theater, I'd just like to put down a word or so of appreciation for the treatment I've enjoyed after three days playing to audiences there. Good old Guy Lombardo arrives here next week and I hear Paul Whiteman will not go West to that Chicago Hotel. Instead he'll hop into the New York Biltmore with his band, they say. Visiting radio studios here to meet Boston broadcasters has been great. Thanks to Miss Eleanor Gear for all those nice things she said through WAAB and the Yankee Network on Saturday night. My biggest laugh in six years was the recent announcement old maestro Ben Bernie made introducing my favorite song. He termed it "When The Blue of The Night Meets The Gold, If Any, Of The Day." I'm much obliged for the use of this gag today, and last but not least, let me say to the air audiences of all New England, "Thanks for Everything!"

### *Monday, May 9*

4:00 P. M.
WNAC—Music Education talk.
WBZ—Tea Time Tunes.
WEEI—News; quotations.
WHDH—Dental Clinic.
WBSO—Concerto; piano.

4:15 P. M.
WNAC—Captivators; International Broadcast.
WBZ—National Affairs; Business World Today.
WEEI—Music Club program.

4:30 P. M.
WNAC—(4:40) Artist Recital.
WBZ—Quotations.
WEEI—Bridge talk.
WHDH—Broadcast to Fishermen.
WLOE—Dance Records.

4:45 P. M.
WBZ—Uncle Beezee.
WEEI—Twilight Thoughts.
WHDH—Aristocrats of Mirth.

5:00 P. M.
WAAB—Peacho's Orchestra.
WNAC—Dance Parade.
WBZ—Agricultural Market.
WEEI—Monologue.

*Evening American on the Air*

## THE GLOBE TROTTER

of the Boston American and Hearst Metrotone News

*A complete radio daily newspaper—75 minutes of news, markets, fashions, features, sports and special entertainment.*

213 M.—STATION WAAB—1410 Kil.

7:45- 8:00 A. M.—CITY EDITION OF THE AIR.
11:59-11:15 A. M.—FEATURE PERIOD.
*Mon., Wed. (Fri., 11:15-11:30)—Martha Lee's Homemaking Class.*
*Tuesday—Uncle Ted, Farm and Garden Talk.*
*Thursday—Ann Arden on Fashions.*
*Saturday—Feature Forecaster; News Flashes.*
12:00-12:15 P. M.—PEACH EDITION OF THE AIR.
2:45- 3:00 P. M.—SEVEN STAR EDITION OF THE AIR
*Stock Market Quotations; News Flashes.*
7:00- 7:15 P. M.—SEVEN O'CLOCK EDITION OF THE AIR.
*News Flashes; Features.*

**Ten High Spots**

6:00—WAAB—H. V. Kaltenborn.
6:45—WAAB—Bing Crosby.
7:30—WNAC—Easy Aces.
8:00—WEEI—Sketches.
8:30—WBZ—Death Valley Days
9:00—WEEI—Gypsies.
9:30—WEEI—Parade of the States.
10:00—WEEI—Radio Forum.
10:30—WBZ—Love Songs.
11:00—WAAB—Barlow Concert.

**For Those who Dance**

6:30—WAAB—George Hall music.
9:00—WAAB—Joe Solomon music.
9:30—WBZ—Olsen's Orchestra.
10:00—WNAC—Lombardo music.
10:30—WEEI—Joe Rines music.
11:15—WEEI—Lew Conrad music.
11:30—WAAB—Sissle's Orchestra
11:45—WBZ—Earl Hines music.
12:00—WNAC—Isham Jones music
12:30—WNAC—Dance music.

**Boston Stations**

| Kilocycles | | Meters |
|---|---|---|
| 1410 | WAAB | 213 |
| 1360 | WNAC | 244 |
| 900 | WBZ | 303 |
| 590 | WEEI | 508 |
| 1.500 | WLOE | 200 |
| 850 | WHDH | 351 |
| 950 | WBSO | 326 |

WHDH—Popsy's Orchestra.
WLOE—Merchants' program.

5:15 P. M.
WBZ—Toe Ticklers.
WEEI—Skippy.

5:30 P. M.
WAAB—Friedman's Orchestra.
WNAC—Musical Cameo.
WBZ—Singing Lady.
WEEI—Swanee Serenaders.
WHDH—Studio program.

5:45 P. M.
WNAC—Broadwayites. Tipplers.
WBZ—Little Orphan Annie.
WEEI—Tenor recital.

6:00 P. M.
WAAB—H. V. Kaltenborn.
WNAC—News; variety program.
WBZ—Job-Finding; sport talk.
WEEI—Detectives Black and Blue.
WLOE—Mother Goose.

6:15 P. M.
WAAB—Vaughn De Leath.
WBZ—News.
WEEI—Martino ensemble.

6:30 P. M.
WAAB—Scores; Hall's music.
WNAC—Big Brother.
WBZ—Ward Wilson.
WEEI—Old Painter; news.
WLOE—Blue Rhythm Kings.

6:45 P. M.
WAAB—Bing Crosby.
WNAC—Ensemble.
WBZ—Ray Meyers.
WEEI—Hull and Michaels.
WHDH—Village Station Agent.

7:00 P. M.
WAAB—American Globe Trotter.
WNAC—Myrt and Marge.
WBZ—Amos 'n' Andy.
WEEI—Musical Treat.
WHDH—Song program.

7:15 P. M.
WAAB—Piano Moods.
WNAC—Tune Blenders.
WBZ—Jesters.

7:30 P. M.
WAAB—Big Brother.
WNAC—Easy Aces.
WBZ—Stebbins Boys.
WEEI—Arthur Mc Mahon, tenor.

7:45 P. M.
WAAB—Concert ensemble.
WNAC—Quartet hour.
WBZ—Jones and Hare.
WEEI—The Goldbergs.

8:00 P. M.
WAAB—Gossipers.
WNAC—Bath Club.
WBZ—Frost Kings.
WEEI—Sketches.
WLOE—Irish Minstrels.

8:15 P. M.
WAAB—Muscanto Trio.
WNAC—Singin' Sam.
WBZ—Ginger Boys.

8:30 P. M.
WAAB—Four Clubmen.
WNAC—Orchestral music.
WBZ—Death Valley Days.
Virginia Gardner, William Shelley, Jack MacBryde, Vernon Radcliffe, Joseph Bell, Edwin R. Wilson, John Tucker Battle and John White.
WEEI—Lawrence Tibbett.
WLOE—Variety program.

8:45 P. M.
WAAB—Hawaiian Echoes.
WNAC—Stoopnagle and Budd.

9:00 P. M.
WAAB—Joe Solomon Orchestra.
WNAC—International revue.
WBZ—Minstrels.
WEEI—Gypsies.
Veronica Balfe, soprano; Frank Parker, tenor; orchestra, under the direction of Harry Horlick.
WHDH—Jenkins Orchestra.

9:15 P. M.
WNAC—Pageant, Street Singer.
WLOE—Sullivan's Orchestra.

9:30 P. M.
WAAB—Organ; news.
WNAC—Evening in Paris.
WBZ—George Olsen music.
WEEI—Parade of the States.
Tribute to Maryland; Miss Rose Ordonneau, state librarian; Howard Cassell, narrator, Phil Dewis, baritone.

10:00 P. M.
WAAB—La Paradis Band.
WNAC—Lombardo's music.
WBZ—Musical Comedy Moments.
WEEI—Radio Forum, Sen. Norbeck.

10:30 P. M.
WAAB—Music that satisfies.
WNAC—Solomon's Orchestra.
WBZ—Love songs.
WEEI—Joe Rines Orchestra.

10:45 P. M.
WAAB—Art Jarrett, songs.
WBZ—Reisman music.

11:00 P. M.
WAAB—Barlow concert music.
WNAC—News.
WBZ—Sport talk.
WEEI—(11.05) News.

11:15 P. M.
WNAC—Organ.
WBZ—News; McEnelly Orchestra.
WEEI—Lew Conrad music.

11:30 P. M.
WAAB—Noble Sissle music.
WNAC—Lossee Orchestra.

11:45 P. M.
WBZ—Earl Hines Orchestra.

12:00 MID.
WNAC—Isham Jones music.

12:15 A. M.
WBZ—Organ.

12:30 A. M.
WNAC—Cuban Orchestra.

1:00 A. M.
WNAC—Hopkins' Orchestra.

1:30 A. M.
WNAC—Dance music to 2 a. m.

### *2 Excursion Boats Afire in East River*

New York, May 9 (AP)—The excursion steamers, Albertina and Sea Bird, veterans of many years' service in the run between Manhattan and Highlands, N. J., were badly damaged by fire early today at the Charles E. Gates Lumber Company East River pier.

The fire was discovered on the Albertina by the engineer and caretaker, Jonathan J. unson. Munson awoke to find flames hemming him in, but he jumped through a window to the deck and gave the alarm.

## "BING" BANGS OUT HIS BIT

Here's Bing Crosby, the deep voiced baritone of radio fame, seated at a Boston Evening American news room typewriter putting together his radio column for today, as found on this page. (Staff Photo.)

# U. S. EMPLOYES CONVENE HERE

More than 100 delegates, representing 13 associations in New England, attended today the opening session of the Federal Business Association, an organization of federal employes, held on the first floor of the Federal building.

The convention was called to order by Commissioner Harold M. Bemis of the Airport Division for New England, and reports of committees covering the organization's work for the past year were read.

At noon the delegates adjourned to the Boston City Club where an address was delivered by Rear-Admiral Thomas T. Craven of Washington.

The delegates are guests of the Boston branch, headed by William F. Tarrington, superintendent of the Boston Mail, as president. Other local officers are Thomas P. Porter, vice-president, and Christopher A. Nolan, secretary-treasurer.

# DODGES DEATH IN SLIDE

Lyons, France, May 9 (AP)—Thirty-eight persons were believed buried today under landslides which swallowed up two apartment houses in the outskirts of Lyons. Most of them were thought to be dead.

Twelve injured persons were removed from the debris before rescuers were ordered away by Edouard Herriot, mayor and former premier, who himself escaped death from another slide only by leaping to safety.

The rescue parties returned to the ruins, however, after cries were heard coming from the wreckage. At midnight they discovered a woman, pinned by a beam. She was given stimulants and later was taken to a hospital.

M. Herriot later left for Paris when the elections returns showed his party was winning.

### *Mrs. Reed, Cause of Melrose Battle, Ill*

Mrs. Adeline G. Reed, chairman of the Melrose Board of Public Welfare, over whom the mayor and aldermen have waged a battle for months, is seriously ill at the Melrose Hospital.

She has been chairman of the board and its agent for more than a quarter of a century and declined to retire. Reorganization of the department has been proposed but appointments by Mayor Perkins were left tabled.

# BYRD BUYS SHIP FOR POLE TRIP

The old revenue cutter Bear, recently acquired by Rear Admiral Richard E. Byrd for his forthcoming second push into the Antarctic, will be brought to Boston Navy Yard for outfitting within two months, the explorer revealed today.

Admiral Byrd, at his Brimmer st. home, told the Boston Evening American that the historic craft, noted for many Arctic adventures will also be on exhibition to the public while at the yard.

The cutter, which patrolled the Arctic for more than 20 years, was purchased for $1000 by Admiral Byrd at Oakland, Cal. last week after an unsuccessful attempt had been made by a junk dealer to buy it.

"I can't tell just when the Antarctic trip will start, as I haven't finished my scientific work," said Byrd. "I plan to take up research work there where we left off the last time."

The Bear is nearly twice as long as the City of New York, used in the first Byrd expedition, and probably will be the only vessel participating in the voyage.


JORDAN MARSH COMPANY

*Tomorrow (Tuesday)*
*May 10 at 2:30*

'Bing' Crosby
*Famous Radio Artist*

*Will Be in Our*

Radio Section

To greet his many admirers and friends of the air. Mr. Crosby will also autograph his Brunswick records.

STREET FLOOR—ANNEX



UNIVERSAL CLEANSERS & DYERS

Main Office and Plant
169 NORFOLK AVE., ROXBURY

There Is a Universal Shop In Your Neighborhood

*OUR BOSTON SHOPS:*
1 Winter, Rm. 515. LIB erty 4900
131 Dartmouth ..... LIB erty 6031
522 Tremont ..... LIB erty 9031
400 Wash. ..... HAN cock 1048

REDUCES THE PRICE OF REAL CLEANSING TO 75¢ ANY GARMENT (Except Fur Coats)

*Parcel Post Work Our Specialty*

For Our Auto Service GARrison 4565



Now Win Guest Tickets to See
Metro-Goldwyn-Mayer Stars in
"The Wet Parade"
NOW AT LOEW'S ORPHEUM THEATRE

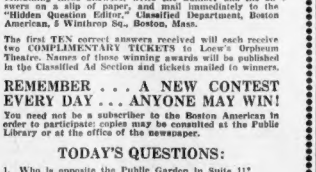

Here's How! Among the ads in today's Classified Ad Section there are answers to the five questions below. All you have to do is find the ads containing these answers, write the number and the answers on a slip of paper, and mail immediately to the "Hidden Question Editor," Classified Department, Boston American, 5 Winthrop Sq., Boston, Mass.

The first TEN correct answers received will each receive two COMPLIMENTARY TICKETS to Loew's Orpheum Theatre. Names of those winning awards will be published in the Classified Ad Section and tickets mailed to winners.

REMEMBER . . . A NEW CONTEST EVERY DAY . . . ANYONE MAY WIN!

You need not be a subscriber to the Boston American in order to participate; copies may be consulted at the Public Library or at the office of the newspaper.

TODAY'S QUESTIONS:

1. Who is opposite the Public Garden in Suite 11?
2. Where can you buy French doors for $3?
3. Who sends a free catalog from the Old South Bldg.?
4. What is available at Kenmore 12985?
5. Who offers a '30 Dodge 8 Sedan for $475?


# SPECIALTY SHOPPING WITH PRISCILLA PRICE

Dearest Anne:

### Mark-Down Sale! Silk Dresses, $2.00 Spring Coats, Suits, $5

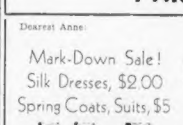


The New York Dress Mfg. Co. is a boon to those smart women, with limited budgets, who realize the importance of being well dressed at all times. Their amazing prices enable you to save enough in buying a Spring Coat, to buy a dress to go with it—as well as a smart Spring suit. Here you'll find all silk sample dresses reduced to $2.25, and untrimmed Spring coats and suits reduced to $5.00! They specialize in sample dresses at $3.75 and $6.75. Values for which they are famous. The New York Dress Mfg. Co. is at 315 Washington st., 2d floor, opp. R. H. White's.

### Hand-Sewn Hats Moulded by Renee

Are worn exclusively by well dressed women. They're cut, draped and moulded by a RENEE millinery artist, while you wait for $1.50. They're created in the newest fabrics, including rough and novelty straws, and imported felts, in the latest Parisian modes. This amazing price, $1.50, enables you to have a smart hat for every costume. You may have your last year's hats cleverly remodelled by RENEE at $1.00 and up. The RENEE Hat Shop is at 8 Winter st., Suite 707.

### The Oil Method Permanent Wave

is positively miraculous! It does wonderful things to dry, straggly hair and is marvelous for white or bleached hair. This is

Miss Parker's Own Special Method of revitalizing the hair, giving it a healthy sheen and lasting wave. Priced at $6.50 for this month only. Frederic Permanents, $5-$8-$10, give you that natural curl with beautiful ringlet ends which requires no finger waving. Miss Parker also has a remarkable Vegetable Shampoo that restores the natural color to your hair—and it's a dye or bleach. Hair Tinting and Bleaching, also restoring hair that has been ruined, is a specialty. Hair Cutting done by a gentleman expert. Hand Massage and nail culture, 50 cents. Every day Special—Shampoo and Wave $1.00. Make your appointment now. Elsie Parker, 8 Winter St., Boston. Tel. Liberty 2030. Open evenings. Room 1001.

*

### Brides of 1932

Mendelsohn's is having a marvelous special for May and June brides! You may have an exquisite brand-new Wedding Gown and Veil for as low as $15! They're lovely gowns—and values that any bride should see about today. Sweep down the aisle in one of these adorable gowns—and be as glamorous a bride as ever was. Then, after the wedding bells have stopped ringing, wear it as a dinner or an evening gown. Tulle and point d'esprit bridesmaids' gowns are marked in this special as low as $10. They have just revised their stock of evening gowns and have marked some new and used white and colored evening gowns at $5. And some are marked at even lower prices. Mendelsohn's is that unique shop that rents new and used bridal gowns and veils—bridesmaids' outfits and evening gowns. Lovely, unusual gowns that most of us couldn't possibly afford to buy—and they have new low prices on rentals! See them today at Mendelsohn's, 88 Temple Place, 8th floor.

### Gone Forever The Casual Glance!

No longer need you be subjected to the uncertainty of the "casual glance" or to an equally casual treatment for your skin. Marinello with its unparalleled resources for scientific research and clinical test has realized that correct diagnosis is the most important step in skin care—and has presented the scientifically correct method of skin analysis—the Dermascope! An analysis of your skin by the new Dermascope lays bare marring defects in your skin and provides the correction. You must go into Filene's Beauty Shop today and have a Marinello Facial and avail yourself of a complimentary skin diagnosis. The Facial is simply heavenly—it's better than sleeping drowsily in the sun—all you do is lounge lazily in a comfortable easy chair and let a competent attendant give you the correct treatment for your particular type of skin. I had one today—and oh! how can I describe it! It's stimulating and refreshing. Your skin is firmer—tingles with exhilaration and you're sure of the correction. It will also convince you all your dreams of loveliness have come true! So you simply must go into Filene's Beauty Shop on the balcony today and have your skin analyzed with the Dermascope and have a Marinello Facial—they're priced at from $2 to $5.

### Picture Yourself In One of

these 1932 frocks—sketched for you—featured by L. P. Rogers & Son, marked at only $9.90! They're refreshingly new dresses for immediate wear, designed with an eye for wear throughout the summer. Triple sheers, silk crepes, prints, stripes, dots, two tones and multi colors! Plenty of Jacket fashions—with short jackets, long coats and cape coats—in fact, any style that is strictly 1932. All in the new shades, for the new season, approved by Paris, and recommended by your Priscilla as truly remarkable values. L. P. ROGERS & SON IS AT 43-45 WINTER ST.

### For Those Who Care!

If you appreciate the difference between the ordinary and the finer touches in beauty culture and you want the most perfect Permanent Wave could possibly procure, go to the Hollywood Bobbing Shop! They have many methods for you to choose from. And your wave is a personal thing with them—wide, if your feature demand it—soft and curly if that's your type. Just now for the month of May you may have the Permanent for $8—this includes finger wave and shampoo! Mr. Trocoli himself will bob your hair—he has the secret of clipping, molding, shaping and training a girl's hair—until he has created a bob that is individual. This month you may have a first-class haircut for only 75c—it is usually $1.50! Call the Hollywood Bobbing Shop is at 110 Tremont St., Room 327. Tel. Devonshire 7051.

### Mesh Serves On All Occasions

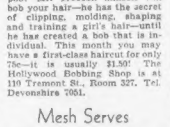

From breakfast to bedtime you will wear mesh hosiery as much as you please. Mesh stockings are economical, as they may be worn with any type of costume. They are priced at $1, $1.35 $1.65 and $1.95 at Noyes Bros. All new Spring shades. Noyes Bros. is at 127 Tremont street.

### Strati Permanents

are not to be confused with the ordinary "bargain" permanents! Strati announces lower prices—and the same high quality of

work for which he is renowned. During this month prices are within reach of even the limited budget. He offers the Frederic Vita-Tonic and Eugene permanent waves at $5—never before below $10 in this salon. Strati is also giving the Nestle Clipless Process for only $5—this wave is exceptionally good for bleached or dyed hair—and it has never before been marked at this price at this time of the year. Strati is very successful in restoring air to its natural coloring—have your hair cleverly dyed or retouched—prices are extremely reasonable right now. Strati's Beauty Salon, 41 Winter St., 7th floor. Lib. 9443. (Open evenings by appointment.)

### Elastic Stockings, New Low Prices for May

Make a note to buy your elastic stockings at the Allen Payette Shop this month, for May is the bargain month. Every elastic and tissue rubber stocking has been reduced to $1 per pair than any previous price. The quality remains high and you have 3 months FREE repair service! Their stockings have the same remarkable features that caused hundreds of patrons to say they are the best elastic stockings they have ever worn. I have numbered these features for you—(1) No knee bulging, for the soft, sheer top fastens to the garter. (2) No ankle wrinkles—knitted and fashioned to fit. (3) No ankle weight—the Oxford piece extends into the vamp of the shoe. Buy now! The Allen-Payette Shop is at 110 Tremont St., Suite 310. Lib. 6849.

### And Now Mesh Shoes

Mesh from head to toe is fashion's latest decree! And the Queen Quality Boot Shop, with its usual foresight, anticipated the demand for mesh in footwear by assembling a fascinating collection of Mesh shoes, all surprisingly low priced at $4.00 to $8.50. As the very newest, the very smartest shoe fashion of the 1932 season, Mesh shoes will be worn everywhere and with every costume including sports, spectator sports, afternoon and street wear. They come in all the approved Spring colors, blue, black, brown, white, and a variety of two-tone combinations. The Queen Quality Boot Shop is at 158 Tremont St.

### The Perfect Lipstick

is the Christy lipstick, now featured by Filene's. Perfect—because there's one created just for YOU, no matter what your complexion type. The Christy Make-Up Tester (sketched) will tell you the exact shade of rouge and lipstick for you, whether it's purplish-red or extreme orange-red. Ask to see the new No. 2 Christy Lipstick—blended to wear with the popular Bicentennial reds and blues. You have only to try the Christy Make-Up to note how it brightens the lips—how it calls forth the crystal lights that lie in your eyes. All three—perfume, Lipstick, rouge and powder—are $1.00 each. You'll find the Christy Make-Up Tester on the street floor in Filene's Toiletries Shop.

### Fashion News For This Week

will hold items of interest for all of us. There is evidence that Paris has fallen under the spell of June evenings in her generous representations of filmy formal clothes which fit so well into the resort program. Added to the continued interest in cottons is a new concentration on linens, with emphasis on tailored suits of heavier weaves, blouses and scarfs of handkerchief weights, evening gowns of linen in varied patterns. Devotedly,

PRISCILLA.

# MELLON ENDS SILENCE TO WARN SHORTS

## By B. C. FORBES

PERHAPS I AM WRONG, but in my judgment the most important event of the week did not occur in Washington, in Wall Street or anywhere else in this country.

Oftener than once, I tried to persuade Andrew W. Mellon, who advised people to prefer bonds quite some time before the stock market bubble burst, to come out with a statement, if he felt that way, indicating that, in his judgment, stocks had reached bargain levels. Secretary Mellon did not feel warranted in making any such pronouncement.

I see tremendous significance in Mr. Mellon's warning, sounded in London on Friday. "Don't sell America short."

Andrew Mellon is an extremely cautious, conservative veteran banker, notable for his silence, not for loquacity. The deduction reasonably can be drawn that Mr. Mellon is at last convinced that the terrific decline here has gone quite far enough and that purchases of securities, not their sale, is now advisable. Remember that this is absolutely the first time Mr. Mellon has talked in this vein. Nothing could induce him to issue a reassuring statement heretofore.

Therefore, is it not justifiable to attach great significance to his warning? In my humble opinion, there is no American whose analysis of conditions and prospects is worth more than Andrew W. Mellon's.

### Hoover Gets Results in Congress

Other encouraging developments happily can be recorded.

President Hoover's extraordinarily vigorous exhortation to Congress to stop playing politics produced immediate results. The Senate finance committee, which had been dilly-dallying, very promptly finished its tax recommendations, along lines distinctly less disturbing to the financial world than previously threatened. The public's enthusiastic indorsement of the President's outspokenness is hardly likely to be ignored by the majority of the House. From all parts of the country has come the emphatic demand that Congress no longer endlessly delay in approving sensible tax legislation, in drastically cutting government expenditures and in balancing the budget.

The Federal Reserve continued to pump into banks the wherewithal to expand credit facilities on a very generous scale.

The Glass bank bill, though still regarded by bankers as untimely, is being shorn of its most objectionable features.

Wall Street was encouraged by the prospect that the alarming tax proposed on security dealings would not become law.

### Gains in Stock Market

All these inspired an outburst of bullishness in the security markets before the week ended. Both bonds and stocks participated. Whereas average stock quotations had declined to new low levels, they showed a net gain for the week. In the more speculative issues the rebound was sufficiently swift and substantial to frighten the shorts.

Although one swallow does not mean summer, sentiment immediately brightened. Once again hopes were revived that the turn in security values had come. Should Congress alter its attitude and act with reason and dispatch, these hopes may be fulfilled. If not, not.

### Farm Products' Prices Advance

Agricultural commodities enjoyed almost a gala week. Wheat, corn, rye and oats all advanced. Cotton ended modestly higher. Gains were also registered by rubber, hides, tin, coffee and silver futures. On the other hand, sugar and copper declined to all-time lows, while iron, zinc, wool, silk, butter weakened.

Steel output moved in the opposite direction of a year ago by increasing 14 per cent in less than a month. The decrease in power consumption was less severe. Bank clearings, although still extremely light, made a somewhat better showing. Both railway freight and earnings are still disappointing. Retail trade is only so-so. Building reports are none too encouraging. Announcement was made of cuts in steel and building wages.

In short, proof that business and employment have definitely begun to improve is still lacking.

Political and strictly monetary developments may shortly inspire a greater measure of hopefulness.

(Copyright, 1932, by B. C. Forbes)

### Harmony Mills Directors to Meet

Directors of Harmony mills have called a special meeting of the stockholders to be held in Boston on May 24 to give consideration to the question of discontinuance of manufacturing operations and orderly liquidation of its business.

On Dec. 31, 1931, Harmony Mills had current assets of $906,328 and current liabilities of $624,224, making net working capital $371,104, equal to $32.50 per share on the 11,415 shares of preferred stock. The company owns plants at Cohoes, N. Y. equipped with 3000 looms and 200,000 spindles. It manufactures sateens, twills, shirtings cotton and rayon fancies and specialty cloths, combed and carded.

### Foundation Co. Report Is Given

Foundation Co. reports for year ended Dec. 31, 1931, net loss of $580,788 after expenses, depreciation, etc., exclusive of $210,780 exchange loss on conversion of South American account, which was charged directly to surplus account. This compares with net loss in 1930 of $3862 after expenses, depreciation, etc.

### Abitibi Financing Plans Under Way

Toronto, Mar 9 — Negotiations looking to financing necessary for completion of the Abitibi Canyon power development of Ontario Power Service Corp., subsidiary of Abitibi Power & Paper Co., in time for delivery of power this fall, as specified in contracts, have reached advanced stages.

### Boston Stock Seat Up for Transfer

Secretary George A. Rich of the Boston Stock Exchange announces the membership of E. F. Goode has been posted for transfer to Almon G. Walsh. Mr. Goode has been a member since Feb. 28, 1928.

### Boston Bank Stocks

| | Bid | Ask |
|---|---|---|
| First National | 27 | 29 |
| Merchants National | 265 | |
| National Rockland | 37 | 42 |
| Shawmut | 20½ | 22 |
| Second National | 78 | 83 |

## Boston Stocks

| | Sales | High | Low | 2:30 | Chg |
|---|---|---|---|---|---|
| Am Can | 41 | 39½ | 40¼ | — | |
| Am & Cont Cp | 11½ | 11 | 11¼ | | |
| Atchison R. R. | 384 | 36¼ | 37 | — | ¼ |
| Am Tel & Tel | 101¾ | 99¼ | 99¾ | — | ¼ |
| Am Woolen pf | 22¾ | 22¾ | 22¾ | — | ¼ |
| Amoskeag | 2½ | 2½ | 2½ | | |
| Anaconda | 5½ | 5 | 5¼ | — | ¼ |
| Balt & Ohio | 7¾ | 7¼ | 7¼ | — | ½ |
| Beth Steel | 14¼ | 13¾ | 14¼ | + | ¼ |
| Bos & Albany | 92 | 90 | 90 | | |
| Bos Elev | 66 | 65½ | 65½ | — | ½ |
| B & M R tstp | 10 | 10 | 10 | — | 2 |
| B & M D stp | 12 | 12 | 12 | | |
| Brown & Co pf | 3¾ | 3¼ | 3¼ | — | ¼ |
| Cities Service | 4 | 3¾ | 3¾ | — | |
| Commwlth So | 3 | 3 | 3 | — | ¼ |
| Con Gas | 51½ | 50½ | 51½ | + | 1 |
| E G & F As | 5½ | 5¼ | 5½ | — | ½ |
| East SS 1pf | 81 | 80½ | 80½ | — | 1 |
| East SS pf | 30 | 28½ | 29½ | + | ½ |
| Edison | 142 | 137 | 140 | + | 3 |
| Employers Grp | 7 | 7 | 7 | — | ¼ |
| Elec B & S | 12¾ | 12¼ | 12¾ | — | ¼ |
| Gen Elec | 14¾ | 13¾ | 13¾ | — | ¼ |
| Gen Foods | 31¾ | 31¼ | 31¼ | — | ¼ |
| Gen Motors | 11¾ | 11 | 11¼ | | |
| Gillette | 14¾ | 14¼ | 14¼ | + | ¼ |
| Int Pet | 5¾ | 5¼ | 5¼ | | |
| Kreuger & T | ¼ | ¼ | ¼ | | |
| Lib McN Lib | 1¼ | 1¼ | 1¼ | — | ¼ |
| Lowe's Th | 8 | 8 | 8 | | |
| Mohawk | 15¾ | 15¼ | 15¾ | — | ¾ |
| Mont Ward | 7 | 7 | 7 | — | ¼ |
| N Y Central | 10¼ | 10¼ | 10¼ | — | ¼ |
| N Y Tel | 37¾ | 37¼ | 37¼ | — | ¼ |
| New Haven | 12¾ | 12½ | 12¾ | — | ¼ |
| North Am Co | 24¾ | 24¼ | 24¼ | — | ¼ |
| North Butte | 24c | 24c | 24c | | |
| Packard | 2¾ | 2¾ | 2¾ | + | ¼ |
| Penn RR | 10¾ | 10½ | 10½ | — | ¼ |
| Prov & Wor | 9⅝ | 9⅝ | 9⅝ | — | |
| Radio Corp | 4¾ | 3¾ | 4 | — | ½ |
| Reece Bt Bl | 8 | 8 | 8 | — | |
| Std Brands | 11¼ | 11¼ | 11¼ | + | ¼ |
| Sullivan Mach | 3¼ | 3 | 3 | | |
| Swift & Co | 10½ | 10½ | 10¾ | + | ¼ |
| Swift Intl | 15¼ | 15 | 15 | — | ¼ |
| Torrington | 30 | 30 | 30 | | |
| Un Aircraft | 11¾ | 10½ | 11 | | |
| Un Carbide | 19¼ | 18¾ | 19¼ | — | ¼ |
| Un Corp | 6⅛ | 6 | 6⅛ | + | |
| United Fruit | 17¼ | 16½ | 16¾ | — | ¼ |
| Un G & Imp | 16¼ | 16¼ | 16¼ | — | ¼ |
| United Shoe | 33¾ | 33 | 33½ | + | ¼ |
| United Sh pf | 30¼ | 30¼ | 30¼ | | |
| U S Steel | 30¼ | 29¼ | 29½ | — | ½ |
| Warner Pic | 1¼ | 1¼ | 1¼ | | |
| Westghse | 24¼ | 23¾ | 23¾ | — | ¼ |

BONDS

| | | | | |
|---|---|---|---|---|
| E Mass 4½s | 28 | 28 | 28 | — |
| Chi June 5s | 90 | 90 | 90 | |

### Bank Statement

Boston balance ..... $12,000,000
Boston clearance ..... $4,000,000

# Financial News, Stocks, Bonds and Comment

## STATE ST.

### Hears:

That the financial community is waiting for the secondary reaction before passing judgment on the recent lift from the latest bear market low. The reduction of about one-quarter in the short interest is likely to make the upward path less smooth than before and there is every possibility that new commitments can be made at advantageous levels.

### The Outlook

The markets and the news are perhaps more closely related now than at any time in the past two years. Thus the outlook for news occupies a place nearly as important as the technical situation. The developments which are partially responsible for the advance now use a week of varied happenings. From a purely business standpoint there does not appear to be much that is calculated to encourage buying.

*An unprejudiced analysis of car loadings and power consumption figures appears to acknowledge a drop in these business indices is more than likely. Steel operations may pick up a bit. On the other hand, there is that great enigma known as Congress. Much that is good could come from Washington these weeks. The economy program could be revived, the budget balanced and the Glass banking bill accepted.*

### Boardroom Briefs

Indefinite as this analysis is, the outlook does not lend itself to any other interpretation . . . United Fruit is said to be discounting a dividend cut . . . Some brokers say the new rate will be $1, others say $2 per year . . . The extremely strong technical position of Westinghouse, which persisted for some months, is reported to be quite a bit weaker due to recent short covering.

* * *

*If the world conference of oil men succeeds in freeing the various markets of the threat of cheap Russian oil, this group is likely to put on a remarkable display . . . Talk that General Motors will fold its shares continues, and it begins to look as though it might come when earnings are taken into consideration . . . High-grade bonds act as though the bankers' pool is seriously at work.* H. E. B.

## New York Bonds

U. S. GOVERNMENT ISSUES

| | High | Low | Last |
|---|---|---|---|
| Liberty 1st 4½s | 102.47 | 102.20 | 102.31 |
| Lib 4th 4¼s | 103.08 | 102.16 | 102.16 |
| Treas 4s 1944-54 | 109.17 | 109.8 | 109.10 |
| Treas 3½s 46-49 | 94.27 | 94.14 | 94.20 |
| Treas 3s 51-55 | 93.25 | 93.18 | 93.18 |

DOMESTIC CORPORATION ISSUES

| | | | |
|---|---|---|---|
| Allegheny inc 5s 50 | 16½ | 16¼ | 16¼ |
| Am T & T conv 4½s 29 | 102¾ | 102 | 102¾ |
| Am T & T 5½s 43 | 103¾ | 103¼ | 103¾ |
| A T & SF gen 4s 95 | 85¼ | 85 | 85 |
| Balt & O 4½s 60 | 74¾ | 73¾ | 73¾ |
| B & O 4½s 'A' | 47 | 46 | 46⅝ |
| Beth Stl pur mon 5s 36 | 89 | 88¼ | 89 |
| Bklyn Man T 4s A 66 | 84¾ | 83¾ | 83¾ |
| Bklyn Un Gas 1st 5s 45 | 104¾ | 104¼ | 104¾ |
| Can Nat Ry 4½s 51 | 80 | 80 | 80 |
| Can Pacific 4s 49 | 56¾ | 56¼ | 56¼ |
| Chesapeake Corp 5s 47 | 45¾ | 44¼ | 45¾ |
| C & N W 4½s conv A 49 | 14 | 13½ | 13½ |
| C B I & P refdg 4s 34 | 33 | 32¾ | 32¾ |
| Chic Copper 6s 66 47 | 31¼ | 30 | 30¼ |
| Cleve Un Ter 4½s C 77 | 71¾ | 70 | 71¼ |
| Cons ref 5½s 33 | 57¾ | 57 | 57¾ |
| Con Gas NY 4½ 5½s 45 | 103¼ | 102¼ | 103¼ |
| Cons N E 5½s 42 | 17 | 17 | 17 |
| Denv & R G con 4s 36 | 45¾ | 42 | 43¼ |
| Del Edi gen & ref 5s 49 | 102 | 101¼ | 101¾ |
| Edison Pow Ger 4½s 30 | 21¾ | 21¼ | 21⅝ |
| Erie 1st con 4s 96 | 43 | 41¾ | 42¾ |
| Fed Lt & Trac 5s 42 | 72 | 72 | 72 |
| Gebenstorm 6s 52 | 28¾ | 27¾ | 28¾ |
| Gen Mot A C 6s 37 | 101 | 100½ | 100½ |
| Goodr Co 1st 4½s 47 | 78 | 78 | 78 |
| Gt Nor Ry gen 4½s E 77 | 55¾ | 55¾ | 55¾ |
| Hud & Mh adj inc 5s 57 | 45¾ | 45¼ | 45¾ |
| Ill Bell Tel 5s A 56 | 103½ | 103 | 103 |
| INDIANAPOLIS Pr A 4s 53 | 58¾ | 58¼ | 58¼ |
| Int R Tr 1st & ref 5s 47 | 17¾ | 16½ | 16½ |
| Int T & T 4½s 39 | 25 | 24½ | 24½ |
| K C South 1st 5s 50 | 53¾ | 53 | 53 |
| Laclede Gas 5½s 57 | 53 | 53 | 53 |
| L & N 1st&ref A 5½s 2003 | 60 | 60 | 60 |
| Man Ry NY consol 4s 90 | 50 | 50 | 50 |
| Miss Riv & Ord 5s 58 | 65¾ | 65 | 65 |
| Mo K & T 1st 4s 90 | 65¾ | 65¼ | 65¾ |
| Mo P R adj 5s 67 | 28 | 25 | 25 |
| Mo P R 5½s P 77 | 32¾ | 32 | 32¾ |
| Mob & B 1st 4½s 49 | 11½ | 10 | 10½ |
| Mut Bldg 6½s 34 | 70 | 70 | 70 |
| N Eng 7&7 1st 5s 52 | 101 | 101 | 101 |
| NY Cent 4½s 2013 | 84¾ | 84¼ | 84¾ |
| NYC&StL 4½s A 78 | 85¾ | 85¼ | 85¾ |
| NYC&StL 1st 4½s A 74 | 92¾ | 92¼ | 92¾ |
| NY Chi St L 4s 37 | 72 | 70½ | 70½ |
| NY Edison ref 4½s E 41 | 106¼ | 106¼ | 106¼ |
| NYQ&W ref 4s 92 | 53 | 53½ | 53½ |
| North Pac general 4½s 56 | 104 | 103¾ | 104 |
| No Am Ed 5s 65 C | 73 | 70 | 73 |
| No Pacific 4s 2047 | 59½ | 58½ | 59½ |
| Pac G & E 5½s 42 | 101¾ | 101 | 101 |
| Par Pow Ltg 5s 55 | 66 | 66 | 66 |
| Parmel Pmlin 5½s 50 | 21 | 20½ | 21 |
| Penn Gtd 4½s 84 | 93 | 93 | 93 |
| Penna 4½s D 70 | 93 | 93 | 93 |
| Phila Co 6s 71 | 53 | 53 | 53 |
| Pub S E&G 4½s ref 1970 | 98¼ | 98 | 98¼ |
| Pub S E & G 5s 71 | 80¾ | 80¼ | 80¾ |
| Rhine Rail 6s 53 | 15½ | 15½ | 15½ |
| Stone W 1st 6s 48 | 58 | 57¾ | 57¾ |
| Royal Dutch 4s 45 new | 69¾ | 69¼ | 69¾ |
| St L S F R 1st A 4s 50 | 19¾ | 19¼ | 19¾ |
| St L Sou F 4½s 78 | 15¾ | 15½ | 15½ |
| St L S F 4½s 78 Brg | 13¾ | 13½ | 13½ |
| St L S F Ry 5s B 55 | 22 | 22 | 22 |
| St L SWRy 5s 89 | 87 | 87 | 87 |
| Saxon Pub W 6s 51 | 16¾ | 16¾ | 16¾ |
| Seab A L F 6s 36 | 8¾ | 8¾ | 8¾ |
| Sinc Con Oil 7s A 37 | 96¾ | 86¼ | 86¼ |
| So Bell Tel 5s 54 | 85¾ | 85¼ | 85¼ |
| Swn B T 1stref A 5s 54 | 102¼ | 102¼ | 102¼ |
| Tenn El Pw 5½s 56 | 58 | 58 | 58 |
| Texas Corp 5s 44 | 77 | 76½ | 77 |
| Tex & Pac 1st 5s 80 | 70 | 70 | 70 |
| Tob Prod NJ 4½s 42 | 89¾ | 89½ | 89½ |
| Trenton Gas 5s 42 | 69¾ | 68¾ | 68¾ |
| United Drugs 5s 53 | 70¾ | 67 | 67 |
| Vandalia Cons 4s 57 | 57 | 57 | 57 |
| Vir Ry & P 5½s 62 | 94¾ | 94½ | 94½ |
| Vir Ry & P 5s 34 | 83¾ | 83 | 83 |
| Wash Ry & El 4½s A 61 | 101¼ | 101 | 101 |
| West Pac Pa A 4s 1st | 79 | 79 | 79 |
| West Union 5½s 36 | 60¼ | 59 | 60¼ |
| Wis Cent 50 yr 4s 49 | 37 | 37 | 37 |
| Youngs S & T 5½s 48 | 53 | 53 | 53 |

FOREIGN BONDS

| | | | |
|---|---|---|---|
| Agr Mtg Bk (Col) 6s 48 | 32¾ | 32¼ | 32¾ |
| Antioquia 8s 46 | 20 | 19¾ | 19¾ |
| Argentine 6s 60 | 65¾ | 65¼ | 65¾ |
| Australia 5s 55 | 96 | 96 | 96 |
| Belgium 7s 55 | 95 | 94¾ | 94¾ |
| Bremen 8s 35 | 100½ | 100 | 100½ |
| Bremen State 7s 35 | 93¾ | 93¼ | 93¾ |
| Brisbane 5s 57 | 93¾ | 93¼ | 93¾ |
| Copenhagen 5½s 53 | 60¾ | 60 | 60¾ |
| Cundinamarca 6s 59 | 50¾ | 50¼ | 50¾ |
| Denmark 5½s 55 | 98¾ | 98¼ | 98¾ |
| Ger C Ag 6½s 46 | 28¾ | 28¼ | 28¾ |
| Ger C Ag 7s 50 | 27¾ | 27¼ | 27¾ |
| Ger C Ag 6s 6s 60 | 25¾ | 25¼ | 25¾ |
| Ger Cons 4½s 93 | 93¾ | 93¼ | 93¾ |
| Ger Rep 7s 49 | 35¾ | 35¼ | 35¾ |
| Hamg St 6s 46 | 21¾ | 21¼ | 21¾ |
| Serbs C & St 7s 62 | 34¾ | 34½ | 34¾ |
| Taiwan El 5½s 71 | 49¾ | 49¼ | 49¾ |
| Un Kng GR61 8½s 37 | 102 | 101½ | 102 |
| Warsaw 7s 58 | 31¾ | 31 | 31 |

## BETTER SPIRIT IS FOUND IN INDUSTRY

By FRANK H. MELOON

James W. Hook, president of the Geometric Tool Co. of New Haven, and chairman of the industrial committee of the New England Council, tells me:

James W. Hook —Photo by Bachrach

"There is a better feeling in the industry and we have a notion that the barring accident or some unforeseen happening, or more activity on the part of the 'wrecking crew' at Washington, that business is going to be ready for an upturn. Industries are increasing very materially and that is not only true in our own business but in other businesses with which we come in contact."

* * *

Fifteen Mile Falls, reached via Littleton, N. H., is a great tourist attraction. I am told that during the past year no fewer than 23,000 persons registered at the new power development, operated by the Grafton Power Co., and toured the plant. Unlike Maine power companies, Grafton is hampered by no "anti-export" laws and markets its electricity both in New Hampshire and Vermont, as well as over its 120-mile transmission line to Dracut in the Bay State, the not unimportant town whence came Victor M. Cutter to rule the destinies of the great United Fruit Co.

* * *

By means of this 220,000 volt transmission line Grafton Power Co. makes deliveries to New England Power Co., which in turn supplies the Boston Edison Co. under the 20-year contract which became effective Oct. 1, 1930. This contract calls for deliveries of 150,000,000 kilowatt hours a year to the Boston Edison Co.

* * *

Exceeding estimates as to its output by nearly 13 per cent, the Grafton Power Co. generated 314,873,300 kilowatt hours during the 12 months ending April 30, 1932, according to an announcement made at the offices of the company today. This total production the plant at Fifteen Mile Falls, largest in New England and at the time of its completion fourth largest in the United States, produced 270,810,500 kilowatt hours.

### Bar Silver Is Higher

New York, May 9 (AP)—Bar silver firmer and ¼ higher at 27¾.

## New York Curb

| | Sales | High | Low | Last |
|---|---|---|---|---|
| Alum Co of Am | 28 | 27½ | 28 | |
| Am Cynamn B | 2¼ | 2¼ | 2¼ | |
| Am Founders | ¼ | ¼ | ¼ | |
| Am Gas & El | 27¼ | 27 | 27 | |
| Am Maracaibo | ½ | ½ | ½ | |
| Am Superpwr | 2 | 1¾ | 1¾ | |
| Asso Gas & E | 1¼ | 1¼ | 1¼ | |
| Atlas Util | 3½ | 3½ | 3½ | |
| Blue Ridge | 1¼ | 1¼ | 1¼ | |
| Brazil Trac | 9 | 9 | 9 | |
| Cana Marconi | ¾ | ¾ | ¾ | |
| Chain Stores Stks | 4¼ | 4¼ | 4¼ | |
| Cities Serv | 3¼ | 3¼ | 3¼ | |
| Cities Serv pf | 31¾ | 31¾ | 31¾ | |
| Colum O & Gas vte | ¾ | ¾ | ¾ | |
| Comm Edison | 72¾ | 72¼ | 72¾ | |
| Cons Gas Balt | 53 | 53 | 53 | |
| Darby Petrol | 2 | 2 | 2 | |
| Deforest Rad | ¾ | ¾ | ¾ | |
| East Gas & F | 5¾ | 5 | 5 | |
| Elec B & S | 12¾ | 12¼ | 12¾ | |
| Elec Pr & Lt A 2pf | 17½ | 17 | 17 | |
| E. P. & L. Op war | 2¾ | 2¾ | 2¾ | |
| Elec Shareh | 1¼ | 1¼ | 1¼ | |
| El Sh pf ww | 31¾ | 31¾ | 31¾ | |
| Fajardo Sugar | 12 | 12 | 12 | |
| Ford of Can A | 3¼ | 3 | 3¼ | |
| Ford of Can A | 8 | 8 | 8 | |
| Gen Elect Ltd | 6¾ | 6¾ | 6¾ | |
| Gt A & P 1st pf 115 | 117 | 117 | 117 | |
| Hudson Bay | 1½ | 1½ | 1½ | |
| Imperial O Can (n) | 8 | 8¼ | 8 | |
| In Mr&Elk | 10 | 10 | 10 | |
| Inter Pwr 7 pf | 19 | 18¼ | 18¼ | |
| Keister-Bran Ltd | 1¼ | 1¼ | 1¼ | |
| La Mr&Elk pf | 1¾ | 1¾ | 1¾ | |
| Niag & Huds Pow | 4¼ | 4¼ | 4¼ | |
| Niles Bem Po | 6¼ | 6¼ | 6¼ | |
| Parmelee Mot | 4¼ | 4¼ | 4¼ | |
| Pennroad vte | 1¼ | 1¼ | 1¼ | |
| Reliance Manag | ¼ | ¼ | ¼ | |
| Silke Knitter | 9 | 9 | 9 | |
| St Regis Paper | 2½ | 2½ | 2½ | |
| Salt Creek Prod | 3½ | 3½ | 3½ | |
| Southeast Pr pf | 3¼ | 3¼ | 3¼ | |
| Seiberling Rub | 1¼ | 1¼ | 1¼ | |
| Shenandoh | 1 | 1 | 1 | |
| Singer Mfg | 99 | 99 | 99 | |
| Std Oil Ind | 17¾ | 17¾ | 17¾ | |
| Std Oil Ky | 7¾ | 7¾ | 7¾ | |
| Swift Internat | 15¼ | 14¾ | 14¾ | |
| Swift & Co new | 10¾ | 10¾ | 10¾ | |
| Tech Hughes | 3¼ | 3¼ | 3¼ | |
| Texon Oil & La | 5 | 5 | 5 | |
| Tri Cont war | 1 | 1 | 1 | |
| Un Founders Corp | ¼ | ¼ | ¼ | |
| United Gas new | 1¼ | 1¼ | 1¼ | |
| United L & P A | 3¼ | 3¼ | 3¼ | |
| Utility Equity | 1 | 1 | 1 | |
| Util & Ind pf | 8½ | 8¾ | 8½ | |

### New York Banks

| Name and Div. | Bid | Asked |
|---|---|---|
| Bank of Yorktown | 30 | 35 |
| Bankers Nat (3) | 30½ | 32½ |
| Columbian | | 100 |
| Commercial (8) | 118 | 122 |
| Fifth Ave (24) | 1325 | 1425 |
| Fifth Ave Tr (100) | 1100 | 1200 |
| Grace (10) | 300 | 1300 |
| Harbor State | 30 | 50 |
| Harriman (10) | 1200 | 1400 |
| Liberty | 5 | 10 |
| Manhattan (2) | 26½ | 27½ |
| Merchants | | 100 |
| National Bronx | 37 | 41 |
| National Safety | 4 | 7 |
| Penn Exchange | 5 | 7 |
| Public (2) | 20½ | 23½ |
| Sterling National | 12 | 16 |
| Trade (2) | 28 | 30 |
| Washington Nat'l | 45 | 50 |
| Yorkville | 30 | 34 |

## Today's News of Live Stocks in Wall Street

POOR action of the railroad group, coupled with profit-taking at a result of Friday's spectacular rally, accounted for a heavy tone during most of today's session in Wall St.

There was no fresh news from Washington to stimulate speculative sentiment and the trading community displayed a cautious attitude. The swing to the left in the French election was reflected only in higher prices for foreign bonds.

### N. Y. Central Is Among Weak Spots

Pressure on New York Central was due to the meeting of directors tomorrow to consider action o the dividend, deferred in December. It was considered unlikely that any payment would be voted in view of the road's large bank loans and the difficulty it was experiencing in earning its fixed charges so far this year.

### Drop for Eastman Brings in Selling

Eastman Kodak was the weak spot in the specialties, a barrage of selling driving it under its old bear market low. This brought scattered selling into stocks like Allied Chemical and Coca Cola, but they found some support at levels around a point under Saturday's close.

### Arnott Confirms Oil Reports

Pres. C. E. Arnott of Socony Vacuum Corp. confirmed reports that the visit of representatives of the Soviet oil trust to the United States was for the purpose of reaching some understanding, if possible, which would end up the present demoralized situation in foreign petroleum markets outside of the United States. Mr. Arnott also revealed that various prominent foreign oil executives would arrive in the United States in the next few days.

For some years past Socony Vacuum Corp., operating in foreign markets, has made purchases from time to time of Russian oil products.

### Most Active Stocks Are Nearly All Up

Most active stocks traded in past week in order of activity, with annual dividend rates in parentheses, range for the week and change from the previous week's close, follow:

| | High | Low | Last | Chge. |
|---|---|---|---|---|
| Am Tel & Tel (9) | 102 | 99¼ | 99¾ | — ¼ |
| U S Steel | 31⅝ | 29¾ | 30 | — 1¼ |
| Am Can (8) | 42 | 39¾ | 40¼ | — 1¾ |
| Gen Motors (3) | 11½ | 11 | 11¼ | — ¼ |
| P Of of N J (4) | 28¼ | 27¼ | 28¼ | + ¾ |
| Cons Gas (4) | 52¼ | 47½ | 50¾ | + 1 |
| Woolworth (1.60) | 35 | 31¼ | 33¾ | — 1 |
| Auburn (4) | 39 | 36 | 36 | — 2¼ |
| Cons Oil (.60) | 15¾ | 14¾ | 15¾ | + ¾ |
| Du Pont (4) | 31½ | 28½ | 30 | + ½ |
| Allied Chem (4) | 57¼ | 49¾ | 50¼ | — 2¾ |
| Gen Electric (1) | 15 | 12¾ | 14 | — ¾ |
| Ch Gt West (2) | 15¾ | 14¾ | 15 | — ¾ |
| N Y Central | 17¾ | 13¾ | 15 | — 2 |
| West P & M (3) | 24½ | 21¾ | 23¾ | + 1½ |
| Int Nickel (3) | 39½ | 36 | 38 | + ½ |
| Anthracite (4) | 39 | 34¾ | 37¾ | + ¾ |
| Penny. J C (2.40) | 26¾ | 19¾ | 22¾ | — 4¼ |
| Amer Superpwr(2½) | 18¾ | 1¾ | 1¾ | — ¼ |
| North Amer (pfdend) | 23¾ | 21¾ | 24¼ | + ¾ |
| "Ex-Dividend. (d) Including extras. (m) Plus 2 per cent in stock. (p) Payable in stock. (r) Plus extra of $3 in 1931.

### Steel Operations Increase 2 Per Cent

Operations of steel mills in the Youngstown district this week will be at 28 per cent of capacity, an increase of 2 per cent over last week's average but unchanged from the rate at beginning of last week.

Youngstown Sheet & Tube Co. operations in this district will advance slightly in both raw steel and finished departments, although the company's activity as a whole will not vary much from the average of recent weeks.

### Noranda Has Profit

Noranda Mines estimates net profit for quarter ended March 31, 1932, at $1,781,441 after taxes, depreciation, etc., equal to 48 cents a share on the 2,239,772 shares.

## STOCKS MOSTLY LOWER IN BOSTON

Stocks were mostly lower in today's dealings on the Boston Stock Exchange with narrow changes ruling. Edison Electric, however, was active and strong, recording a gain of 3 points after an uncertain start.

Boston Elevated was down around a point and rallied to reduce the loss. American Telephone and New England Telephone each showed fractional losses. Eastern Steamship, after selling over a point higher early in the session, ran into some selling and was down fractionally around the close.

Rail shares were soft with Atchison selling down over a point, while New Haven and Pennsylvania showed slight losses. Boston & Albany moved against the general trend and recorded an advance of a point.

Providence & Worcester sold at a new low on a drop of 5 points and Maine preferred B stamped was likewise at a fresh bottom on a recession of 2 points.

Gillette and United Shoe each sold fractionally higher. Libby, McNeil, Libby sold at a new low and Reece Button Hole Machinery also dipped to new low territory.

### Boston Curb

| Sales | High | Low | Last |
|---|---|---|---|
| 73 Appleton Cp | 1⅞ | 1⅞ | 1⅞ |
| 100 Castnpe Corp Am | 1⅛ | 1⅛ | 1⅛ |
| 200 Cons Min & Pw 52e | 81c | 52c | 52c |
| 300 De Forest Radio 50c | 50c | 50c | 50c |
| 100 Dollar Inv Tr | 1 | 1 | 1 |
| 500 Onondaga Cop | 15c | 15c | 15c |
| 35 Pilot Rad & Tube | 1½ | 1½ | 1½ |
| 80 Un Verde Ext | 2¼ | 2¼ | 2¼ |

## SPECTATOR

### Says:

Wall Street is more cheerful as a new week opens. Washington is still in the spotlight, and the way the market at the end of last week reacted to the hope of constructive news from the Potomac is an indication of what it may do if these possibilities materialize. In the meantime, the tape will tell the story.

### Rally Level

A further reaction today would not change the chance for better prices later in the week. Nothing would be more harmful than a skyrocketing market at this time with as yet nothing to base it on.

Technically, an extension of the rally is possible to the 70 level on the industrial averages. It will take a big push to put 'em through there.

*The old rumor of a big banking pool to support the bond market, especially the second-grade issues, is being broadcast again.*

### Short Interest

The short interest figures as of May 2 were interesting, other than in the big decline in April . . . It was significant that the low point was reached in the middle of the month and that the total has been going up steadily since. Which suggests that despite the covering of the last two days the short interest, now is somewhere around 3,000,000 shares, a pretty good basis for further rally.

*Some of the boys are so skeptical of any improvement that they have been selling 'em again, which helps the technical position . . . Stocks that are still the favorite bear targets include Telephone, Steel, Allied Chemical, Consolidated Gas, American Can, Coca Cola, Eastman Kodak, Atchison, Union Pacific and New York Central.*


INTERVIEWS WITH NEW ENGLAND BUSINESS—NO. 10

# COVER MORE CUSTOMERS BY THIS TELEPHONE SALES PLAN

"WORKING from our Boston office we have 11 salesmen who carry a general line of papers direct to printers in all parts of New England. We think our coverage system is ideal. Salesmen are instructed to make a number of personal calls on every trip, and to telephone to all other customers. Next trip a different group is visited, the balance reached by telephone. ¶ Thus our salesmen cover three to four times as many customers as would otherwise be possible; they give them better service; and, equally important these days, they keep sales costs at a minimum. ¶ They telephone rush orders to the office, which in turn sends them to our Hyde Park Mill by fast teletypewriter service furnished by the Telephone Company. Thus, orders received before 2 P. M. are delivered to any part of New England inside 24 hours."

*TILESTON AND HOLLINGSWORTH CO., BOSTON AND HYDE PARK, MASS.*

CONSTANT search for more efficient sales methods is resulting in increased use of the telephone by New England's leading business houses. There are some products which cannot be sold by telephone—but they are few indeed. Don't decide that your product is in that class until one of our telephone sales specialists has investigated for you. His services are free. Telephone our nearest Business Office.

*These advertisements are run because we believe that sales methods successful in one business will prove of interest and of value to executives in others. Further evidence along this line from representative business concerns will be considered for future publication. We will also be glad to send copies of the complete series on request. Address our Publicity Department, Boston.*

NEW ENGLAND TELEPHONE AND TELEGRAPH COMPANY

# PRICE CHANGES ONLY NARROW IN WALL ST.

New York, May 9.—Most price changes for important shares were only narrow in trading on the New York Stock Exchange today. The market's mood was mainly hesitant.

Week-end trade surveys failed to provide any fresh stimulus, and speculative attention still was interested an Washington. Despite the cautious attitude toward the market, there remained an undertone of better sentiment, carried over from the upturn of last Friday.

**PRICES BACK AND FILL.**

Prices backed and filled. Numerous shares worked slightly higher in the first hour, eased off in the late morning, and stiffened again after midday, ending slightly under Saturday's close by early afternoon.

Stocks closed mildly heavy, a trickle of selling rails being the group lower most of the day, with losses of about a point net for Atchison, New York Central and Southern Pacific and Lackawanna.

National Dairy, American Telephone and Woolworth moved moderately. Eastman Kodak dropped around 3 to a record low.

U. S. Steel, American Can and Consolidated Gas were steady. Transactions approximated 700,000 shares.

Trading was in small volume. The outstanding item of corporate news for the day was General Motors' report of April sales, showing sales to consumers in the United States of 81,573 cars, as increased from 48,717 for March.

Ford manufacturer's April showing may have been helped by Ford's tardiness in production of its new models.

**NEWS MILDLY CHEERFUL.**

On the whole, however, current reports from motor circles remain mildly cheerful, with indications that the month of May will see the largest production for the industry as a whole in eight months.

Nevertheless, the steel manufacturers are not getting the business expected from the automobile industry. Steel production is estimated at the start of the week at 24 per cent of capacity, unchanged from last week.

Banking and brokerage quarters continued to look for clues as to future trends in Washington developments. The unanimous approval by the Senate Finance Committee of the administration tax measure at its meeting today was viewed favorably.

In banking quarters hopes were still expressed of a revival of a general non-discriminatory sales tax, but the need for balancing of the budget and consequent measure of uncertainty was still stressed above all else.

Morning selling of the rails may have reflected adverse reports on weekly freight car loadings, to be published tomorrow, will show another decline, in line with the usual seasonal trend at this time.

An important dividend meeting this week is that of Union Pacific. The road ordered disbursements of its regular quarterly dividend of $2.50 in the previous quarter, but Wall Street is not in expectation that the rate will be retained.

The swing to the left in yesterday's elections is generally expected to be viewed more favorably than otherwise. While little difference has been indicated in the future policies of the right and left parties in France, international banking quarters are hoping that any serious riot government might show a somewhat more conciliatory attitude at the Lausanne conference next month.

# GEN. MOTORS' SALES ARE UP

New York, May 9 (AP)—Sales of General Motors cars in April increased sharply over the March figures.

Total sales to dealers were 78,398 cars and trucks compared with 59,606 in March and 154,252 in April, 1931.

April sales to American consumers aggregated 81,573 cars against 48,717 in March and 133,663 a year ago, while sales to American dealers totaled 48,393 compared with 48,383 in the previous month and 132,629 in April, 1931.

## 330 Government Projects Under Way

Washington, May 8.—Federal buildings, costing $267,478,000, were under construction on May 1, the treasury department announced. This includes 330 projects. Bids have been received or specifications are being prepared for 123 other projects which will cost $80,940,013.

An expenditure of $100,000,000 over a period of 10 years is called for by the building program, but the treasury expects to concentrate on some of the projects to provide employment and stimulate sales of building materials.

## Lower Estimates of Wheat Crop Likely

Washington, May 9—Despite benefits late April moistures over the greater portion of the Southwest wheat belt the United States Department of Agriculture's summer wheat crop estimate, based on conditions prevailing as of May 1, is likely to show a further substantial reduction from the 458,000,000 bushels officially indicated as of April 1, the report will be issued next Tuesday at 3 p. m.

## Grains Are Mixed in Chicago Market

Chicago, May 9.—Grains were mixed today. Wheat closed irregular, % off to ¼-% up compared with Saturday's finish, corn at ¼ decline to ¼ advance, oats unchanged to ¼-¾ down, and provisions unchanged to a setback of 2 cents.

# NEW YORK STOCK EXCHANGE

Approximate sales today 600,000 shares
Week ago, 800,000
Year ago, 1,173,550

1932 to date, 136,791,378
1931 to date, 240,579,268
1930 to date, 313,500,600

### —A—

| 1932— High | Low | Div. in $ | | Sales Complete | Open | High | Low | Close | Net Change |
|---|---|---|---|---|---|---|---|---|---|
| 3 | ⅞ | | Abitibi P & P | 100 | 1 | 1 | 1 | 1 | |
| 5¾ | 2 | | Adams Exp | 100 | 2⅞ | 2⅞ | 2⅜ | 2⅜ | |
| 16½ | 1 | | Addressograph .. | 100 | 10¼ | 10¼ | 10¼ | 10¼ | |
| 3 | 1 | 1.80 | Affil Prod ..... | 100 | 1½ | 1½ | 1½ | 1½ | -⅛ |
| 62½ | 34¼ | 4.50 | Air Reduction | 1400 | 39 | 40¾ | 39 | 39 | -1 |
| 10⅝ | 8¼ | .50 | Alaska June.. | 3300 | 10⅝ | 10⅝ | 9½ | 10⅜ | -⅛ |
| 3 | ⅞ | | Allegh Corp .... | 100 | 1⅛ | 1⅛ | 1⅛ | 1⅛ | |
| 17¾ | 8 | | Al Corn of wvt | 100 | 2 | 2 | 2 | 2 | -⅛ |
| 87¾ | 49½ | 6 | Allied C & Dye | 14700 | 54½ | 55⅜ | 54 | 54¼ | -⅜ |
| 15½ | 7 | | Amerada Corp | 200 | 14⅜ | 14⅝ | 14⅜ | 14⅝ | -⅜ |
| 18½ | 8⅜ | | Am Bk Note | 100 | 8¾ | 8¾ | 8¾ | 8¾ | -⅛ |
| 30¼ | 17 | 1.60 | Am B Shoe Fd | 100 | 17¾ | 17¾ | 17¾ | 17¾ | |
| 35¾ | 18¾ | 5b | American Can | 18200 | 40 | 41¾ | 39¾ | 40¼ | -1⅛ |
| 39⅜ | 20⅝ | 7 | Am C & F pf. | 70 | 21¾ | 21¾ | 21¾ | 21¾ | -⅛ |
| 31¾ | 25⅛ | 2.25 | Amer Chicle .... | 300 | 29½ | 29½ | 29 | 29 | -½ |
| 49¾ | 24¾ | 5 | Am For Pwr.. | 600 | 3⅜ | 3⅜ | 3⅛ | 3⅛ | -⅛ |
| 17⅞ | 8 | | Am For Pw pf .. | 200 | 11 | 12 | 11 | 11 | |
| 17¾ | 8 | | Am F Pw 2nf | 100 | 5¾ | 5¾ | 5¾ | 5¾ | -⅛ |
| 6 | 1⅝ | | Am Hawaiian.. | 200 | 4¼ | 4¼ | 4¼ | 4½ | -⅛ |
| 51¼ | 35¾ | 4.20 | Am Hm Prod | 300 | 38¾ | 39 | 38¾ | 39 | +⅛ |
| 21⅜ | 12 | 2 | Amer Ice..... | 100 | 17 | 17 | 17 | 17 | -⅛ |
| 4¾ | 1 | | Am Internat .... | 300 | 4½ | 4½ | 4½ | 4½ | |
| 1⅛ | ⅛ | | Am La Fr & F | 300 | ⅛ | ⅛ | ⅛ | ⅛ | |
| 44⅜ | 30⅝ | 7 | Am Loco pf. | 300 | 32• | 32 | 31½ | 31½ | -⅜ |
| 20¾ | 13 | 1.40 | Am Mach Fdy | 100 | 13¾ | 13¾ | 13¾ | 13¾ | -⅛ |
| 6⅜ | 2⅜ | | Amer Metal.. | 1000 | 2⅜ | 2⅜ | 2⅜ | 2⅜ | |
| 11⅜ | 5⅛ | | Am Mch & Mt | 100 | 8½ | 8½ | 8½ | 8½ | |
| 16⅜ | 6⅜ | 1 | Am Pw & Lt.. | 3500 | 8⅛ | 8⅜ | 8 | 8⅛ | -⅛ |
| 49¾ | 24¾ | 5 | A P & L 5nc pf | 100 | 29¼ | 29¼ | 29¼ | 26¼ | +⅛ |
| 17½ | 5¾ | 1.20 | Am R & St Sn | 2700 | 10¾ | 10¾ | 9¾ | 10¼ | -⅛ |
| 6⅝ | 1⅝ | | Am Rolling M | 1000 | 6 | 6 | 5½ | 5½ | -⅛ |
| 25¾ | 15¾ | 3 | Am Saf Razor | 100 | 17 | 17 | 17 | 17 | +⅛ |
| 25¾ | 14 | 3 | Am Shipbldg.. | 100 | 17 | 17 | 17 | 17 | +⅜ |
| ⅞ | ⅞ | | Am Ship & C. | 100 | ¼ | ¼ | ¼ | ¼ | |
| 10⅞ | 4 | | Am Sm & Ref | 100 | 9¾ | 9¾ | 9¾ | 9¾ | +⅛ |
| 85 | 44 | 7 | Am Sm & R pf | 100 | 45 | 45 | 45 | 45 | |
| 6¾ | 3 | | Am Steel Fdy | 400 | 4⅜ | 4⅜ | 4⅜ | 4⅜ | +⅛ |
| 36⅜ | 30½ | 2.50 | Am Stores .... | 100 | 32 | 32 | 32 | 32 | |
| 65⅜ | 40 | 7 | Am Sug Ref pf | 100 | 66½ | 66½ | 66½ | 66½ | +1 |
| 17⅛ | 5¾ | 1 | Am Tel & Tel. | 27800 | 100¾ | 99 | 98¾ | 99¾ | -1⅛ |
| 66⅜ | 61 | 6b | Am Tobacco.. | 200 | 67 | 67 | 67 | 67 | |
| 66⅜ | 61 | 6b | Am Tobacco B | 1500 | 66½ | 66¾ | 66¼ | 66¾ | +⅜ |
| 10⅞ | 6 | 6 | Am Tob pf.... | 100 | 10¾ | 10¾ | 10¾ | 10¾ | +⅛ |
| 70 | 16 | | Am Type F pf | 20 | 16 | 16 | 16 | 16 | |
| 14⅜ | 6 | 3 | Am Water Wk | 300 | 10¼ | 10¼ | 9¾ | 9¾ | -⅛ |
| 5⅜ | 2½ | | Am Woolen .... | 100 | 2¼ | 2¼ | 2¼ | 2¼ | -⅛ |
| 12⅜ | 4 | | Am Wool pf.. | 100 | 23 | 23¼ | 22¾ | 23¼ | +⅛ |
| 14½ | 7 | | Am Z & Ld pf | 100 | 11½ | 11½ | 11½ | 11½ | |
| 4¾ | 1 | | Anacon Cop.. | 3400 | 5¼ | 5¼ | 5 | 5 | -⅜ |
| 44⅛ | 7 | | Armour Del pf | 31 | 7 | 7 | 7 | 7 | |
| 2 | ⅜ | | Arm of Ill A.. | 100 | 1 | 1 | ⅞ | 1 | +⅛ |
| 16¼ | 5½ | | Arm of Ill pf. | 100 | 6 | 6 | 6 | 6 | |
| 35 | 22½ | 8 | Asso Dry Gds | 100 | 23¾ | 23¾ | 23½ | 23½ | -⅛ |
| 54 | 24¼ | 8 | Asso D G 2 pf | 100 | 22 | 22 | 22 | 22 | -½ |
| 41½ | 14 | 4 | Atch T & S F | 10900 | 37¾ | 38 | 36¾ | 37¼ | -⅜ |
| 41½ | 14 | 4 | Atl Coast Line | 100 | 14⅜ | 14½ | 14⅜ | 14⅜ | -⅛ |
| 79½ | 56½ | 6 | Atlantic Ref.. | 300 | 10½ | 10½ | 10¼ | 10¼ | -⅛ |
| 79½ | 56½ | 6 | Atlas Powd pf | 100 | 56½ | 56½ | 56½ | 56½ | |
| 131¾ | 30 | 4d | Auburn Auto.. | 10200 | 36½ | 37¾ | 35¾ | 35¾ | -1⅜ |
| 3½ | 2½ | | Aviation Del.. | 100 | 2⅜ | 2⅜ | 2⅜ | 2⅜ | |

### —B—

| | | | | | | | | | |
|---|---|---|---|---|---|---|---|---|---|
| 8½ | 3¼ | | Baldwin Loco. | 100 | 3¾ | 3¾ | 3¼ | 3¼ | +¼ |
| 21⅜ | 6¾ | | Balt & Ohio.. | 4400 | 7¾ | 7¾ | 6¾ | 7¼ | +⅛ |
| 41½ | 10⅛ | | Balt & Ohio pf | 100 | 11¾ | 11¾ | 11¾ | 11¾ | |
| 99 | 75 | 6.50 | Bamberger Co pf | 100 | 77 | 77 | 76 | 76½ | -3½ |
| 8 | 4 | | Barnet Leather | 100 | ¼ | ¼ | ¼ | ¼ | |
| 5⅛ | 1 | | Barnsdall Co... | 1000 | 4¼ | 4¼ | 4 | 4¼ | |
| 16⅜ | 6½ | .60 | Bendix Aviat.. | 100 | 6¾ | 6¾ | 6¾ | 6¾ | |
| 24⅛ | 12⅛ | 2 | Best & Co..... | 100 | 12½ | 12¾ | 12½ | 12½ | |
| 24⅜ | 12 | | Beth Steel.... | 3200 | 13¾ | 14¼ | 13¾ | 13¾ | +⅛ |
| 74 | 31 | 7 | Beth Stl 7nc pf | 100 | 38¾ | 38¾ | 38¾ | 38½ | +1¼ |
| 51½ | 43 | 5 | Bon Ami..... | 100 | 42 | 42 | 42 | 42 | -2½ |
| 43⅝ | 26⅝ | 5 | Borden Co..... | 2400 | 29¾ | 29¾ | 29¾ | 29¾ | -⅛ |
| 11¾ | 5 | 1 | Briggs Mfr.... | 100 | 6⅛ | 6⅛ | 6⅛ | 6⅛ | -⅛ |
| 50¼ | 30½ | 4 | Brooklyn Man. | 300 | 37½ | 37½ | 37 | 37 | -⅜ |
| 8¾ | 4 | | Brown Shoe... | 100 | 5 | 5 | 5 | 5 | -⅛ |
| 8¾ | 4 | | Bue E Co CV pf | 400 | 4½ | 4½ | 4½ | 4½ | |
| 20⅝ | 7 | | Bullard Co..... | 100 | 3 | 3 | 3 | 3 | -⅛ |
| 65 | 25 | 7 | Bush Ter 2nd. | 50 | 26½ | 26½ | 25 | 25 | |
| 19 | 7½ | | Byer (AM) Co | 100 | 8¾ | 8¾ | 8⅞ | 8⅞ | -⅜ |

### —C—

| | | | | | | | | | |
|---|---|---|---|---|---|---|---|---|---|
| 4 | 2 | | Cal & Hecla.. | 100 | 2¾ | 2¾ | 2¾ | 2¾ | +⅛ |
| 31½ | 6¾ | 1.20 | Can Dry G Ale | 200 | 8¼ | 8¼ | 8¼ | 8¼ | +⅛ |
| 20⅝ | 10⅛ | 1.40 | Can Pacific.. | 1100 | 10¾ | 10¾ | 10¾ | 10¾ | |
| 23 | 5 | | Cas Admin .... | 200 | 4 | 4 | 4 | 4 | |
| 23 | 5 | | Cas Admin pf.. | 100 | 22 | 22 | 22 | 22 | +5½ |
| 43⅜ | 19⅛ | | Case Thr Mch | 6900 | 22½ | 23½ | 22 | 22¾ | +⅛ |
| 43⅝ | 26⅝ | 5 | Caterpillar.... | 600 | 29¾ | 29¾ | 29¾ | 29¾ | -⅛ |
| 11¾ | 5 | 1.50 | Celotex pf.... | 50 | 3½ | 3½ | 3½ | 3½ | |
| 12⅞ | 5½ | | Cent Aguir .... | 300 | 6¾ | 6¾ | 6¾ | 6¾ | |
| 15 | 5½ | | Cerro De Pas.. | 200 | 6⅝ | 6⅝ | 6½ | 6½ | -⅛ |
| 5⅜ | 2½ | | Checker Cab.. | 100 | 2½ | 2½ | 2½ | 2½ | |
| 20⅜ | 6½ | 3 | Chesapeake C. | 100 | 9 | 9 | 9 | 9 | -⅛ |
| 31½ | 12¾ | 2.50 | Ches & Ohio.. | 4500 | 16¾ | 16¾ | 16 | 16¼ | -⅜ |
| 11⅜ | 5¾ | 1 | Chi Gt West.. | 2300 | 6 | 6 | 5¾ | 5¾ | -⅛ |
| 15½ | 7 | | Chi Gt W pf.. | 100 | 6 | 6 | 6 | 6 | -⅛ |
| 11⅜ | 5¾ | | Chi M & St P | 100 | 1½ | 1½ | 1½ | 1½ | |
| 5¼ | 1⅛ | | Chi M&St P pf | 100 | 1½ | 1⅝ | 1⅝ | 1⅝ | |
| 12⅜ | 4 | | Chi & Northw | 900 | 4½ | 4½ | 4½ | 4⅜ | -⅜ |
| 12⅜ | 4 | | Chi Pneumat.. | 100 | 3½ | 3½ | 3½ | 3½ | |
| 11⅜ | 2¼ | | Chi Pneu pf.. | 100 | 3⅛ | 3½ | 3⅛ | 3⅛ | +⅛ |
| 11⅜ | 2¼ | | Chi Rock Isl.. | 100 | 3¼ | 3¼ | 3¼ | 3¼ | |
| 24½ | 5½ | | C R&P 6nc pf | 100 | 6 | 6 | 6 | 6 | |
| 27½ | 6 | | C R&P 7nc pf | 100 | 6½ | 6½ | 6½ | 6½ | |
| 27½ | 6 | | Childs Co..... | 100 | 6½ | 6½ | 6½ | 6½ | +⅛ |
| 15⅝ | 5¾ | 1 | Chrysler Mot.. | 1900 | 8¼ | 8¾ | 8¼ | 8¾ | +⅛ |
| 120 | 88 | 3.60 | City Ice & F | 100 | 91¾ | 91¾ | 91¾ | 91¾ | |
| 68 | 55 | 6.50 | Citv Ice & F pf | 100 | 61 | 61 | 61 | 61 | |
| 15⅝ | 5¾ | 1 | City Stores.... | 100 | ½ | ½ | ½ | ½ | |
| 120 | 88 | 7.25b | Coca Cola .... | 2700 | 92¾ | 94½ | 92 | 92 | -¾ |
| 50 | 45¾ | 3 | Coca-Cola A... | 700 | 45½ | 45½ | 45¼ | 45¼ | -¼ |
| 31½ | 21¼ | 2.50 | Colgate Palm | 200 | 21¼ | 21¼ | 21¼ | 21¼ | -⅛ |
| 41½ | 16½ | 2 | Columbia Carb | 900 | 20½ | 20½ | 19¾ | 19¾ | -⅞ |
| 16½ | 6½ | 1b | Col Gas & El | 1100 | 8¾ | 8¾ | 7¾ | 7¾ | -⅜ |
| 31½ | 7 | | Col G&E 6nc pf | 100 | 8¾ | 8¾ | 8¾ | 8¾ | |
| 7⅛ | 4½ | | Columbia Pic.. | 100 | 4½ | 4½ | 4½ | 4½ | -⅛ |
| 11 | 5⅜ | 1 | Commercial Cr | 1200 | 6⅜ | 6⅜ | 6 | 6 | -⅜ |
| 20⅜ | 13 | 2 | Comm Cr of B | 50 | 15¾ | 15¾ | 15¾ | 15¾ | +⅛ |
| 67⅜ | 47 | 6.50 | Comm Cr 1 nf | 320 | 50¼ | 50¾ | 49⅞ | 50 | |
| 27⅞ | 13⅜ | 2 | Com Inv Tr... | 1400 | 14¾ | 15 | 14¾ | 15 | |
| 122 | 80 | 9 | Comwlth Edison | 1400 | 84½ | 84½ | 84¼ | 84¼ | -1¼ |
| 12⅜ | 6 | .60 | Comw & Sou | 700 | 2⅜ | 2⅜ | 2⅜ | 2⅜ | -⅛ |
| 68⅜ | 47½ | 4 | Comw & So pf | 100 | 47¾ | 47¾ | 47¾ | 47¾ | |
| 68⅜ | 47½ | 4 | Consol Gas.... | 10700 | 50½ | 51½ | 50¼ | 51 | +⅜ |
| 95 | 61½ | 5 | Consol Gas pf | 400 | 66¼ | 66¾ | 65 | 65 | -¾ |
| 7 | 4 | | Consol Oil.... | 800 | 5½ | 5½ | 4⅞ | 4⅞ | |
| 41 | 23 | 2.50 | Cont Can..... | 1400 | 25¼ | 25¾ | 24¾ | 25 | -1 |
| 23¼ | 5¾ | 2.50 | Cont Insur.... | 100 | 13¾ | 13¾ | 13¾ | 13¾ | +⅛ |
| 7 | 4¼ | | Continental Oil | 800 | 5½ | 5½ | 4⅞ | 4⅞ | |
| 37¾ | 29⅛ | 7 | Corn Prods.. | 1900 | 25 | 35¼ | 34¼ | 34½ | -1⅛ |
| 129¼ | 90½ | 7 | Cont Motors.. | 1000 | 11¾ | 12 | 11¾ | 11¾ | -⅛ |
| 19¼ | 10¼ | | Crex Carpet.... | 100 | 18 | 18 | 18 | 18 | |
| 7⅜ | 3⅛ | 7 | Crucible Stl pf | 100 | 24 | 24 | 24 | 24 | |
| 6⅝ | 5 | | Cub Am S pf | 50 | 5¼ | 5¼ | 5¼ | 5¼ | +⅛ |
| 35⅛ | 25¼ | 4 | Cudahy Pack.. | 200 | 26 | 26 | 25¾ | 25½ | -1⅛ |
| 31 | 15 | 3 | Curtis Publish | 300 | 16½ | 16½ | 15¾ | 15¾ | -⅜ |
| 86 | 60 | 7 | Curtis Pub pf. | 100 | 61 | 61 | 61 | 61 | -1¾ |
| 2¾ | 1 | | Curtis Wrht.. | 1900 | 1⅛ | 1⅛ | 1⅛ | 1⅛ | |
| 5¾ | 1½ | | Curtiss Wrt.. | 400 | 2⅛ | 2⅛ | 2⅛ | 2⅛ | -⅛ |

### —D—

| | | | | | | | | | |
|---|---|---|---|---|---|---|---|---|---|
| 5¼ | 2 | | Davison Chem | 400 | 2 | 2¼ | 2 | 2¼ | +⅛ |
| 89½ | 50¾ | 9 | Dela & Hud.. | 100 | 57 | 57 | 57 | 57 | -2½ |
| 122 | 80 | 9 | Detroit Edison | 1400 | 84¼ | 84¼ | 84¼ | 84¼ | -1¼ |
| 9 | 3 | .60 | Devoe & R A | 100 | 9 | 9 | 9 | 9 | |
| 15⅜ | 12 | 1 | Diamond Mat.. | 200 | 13 | 13 | 13 | 13 | +⅛ |
| 28⅜ | 10 | 2 | Del Lack & W | 500 | 13¼ | 13½ | 12 | 12 | -1¼ |
| 24¾ | 11 | 1.50 | Diamond M nf | 100 | 22½ | 22½ | 22½ | 22½ | +⅛ |
| 6⅜ | 2 | 1 | Dome Mines.. | 1000 | 2¾ | 2¾ | 2¾ | 2¾ | -⅛ |
| 57 | 33¾ | 4 | Drug Inc..... | 2200 | 39¼ | 39¾ | 38¼ | 38½ | +⅜ |
| 10½ | 90 | 8 | Duplan Silk pf | 10 | 83 | 83 | 83 | 83 | -7 |
| 5¾ | 2½ | | Dunconn Pav N | 21700 | 3½ | 3½ | 2⅞ | 3⅛ | -⅜ |
| 105 | 89¼ | 6 | Dun DeN deb | 100 | 90 | 90 | 90 | 90 | |
| 97 | 89 | 5 | Duquu Lt 1 nf | 50 | 90¾ | 90¾ | 90¾ | 90¾ | -1¼ |

### —E—

| | | | | | | | | | |
|---|---|---|---|---|---|---|---|---|---|
| 77¾ | 44¾ | 5 | Eastman Kod. | 14600 | 46¾ | 47¾ | 44½ | 44¼ | -3⅛ |
| 119½ | 109¾ | 6 | Eastman K pf | 20 | 108 | 108 | 108 | 108 | -1⅛ |
| 8 | 1¼ | | Eaton Mfr Co | 600 | 3⅜ | 3⅜ | 3⅜ | 3⅜ | -⅛ |
| 12½ | 4 | | Edinson S I nf | 200 | 2¼ | 2¼ | 2¼ | 2¼ | -⅛ |
| 32¾ | 11 | 4 | Elec Auto Lt. | 1100 | 13 | 13 | 12⅝ | 13 | +⅛ |
| 5 | 1⅝ | | Elec & Mus.. | 400 | 1⅞ | 1⅞ | 1⅞ | 1⅞ | |
| 15⅝ | 5½ | 1 | Elec Pw & Lt | 1100 | 7¼ | 7¼ | 7 | 7 | -⅛ |
| 51⅜ | 25⅝ | 2 | El Pw & Lt nf | 100 | 26½ | 26½ | 26½ | 26½ | -2 |
| 9⅛ | 25¼ | 3 | Endicott Jn.. | 100 | 26 | 26 | 26 | 26 | +⅜ |
| 19 | 15½ | 2.50 | Equit Office | 1400 | 15½ | 15½ | 15¼ | 15¼ | -⅜ |
| 10 | 10 | 1 | Erie R R..... | 300 | 4 | 4 | 4 | 4 | +⅛ |
| 13⅜ | 4½ | | Erie R R 1 nf. | 300 | 5 | 5 | 5 | 5 | +⅛ |
| 2 | 1 | | Evansa Pr Co | 500 | 1 | 1 | 1 | 1 | |

### —F—

| | | | | | | | | | |
|---|---|---|---|---|---|---|---|---|---|
| 14 | 9¾ | .80 | Fed Dent Stra | 100 | 10¾ | 10¾ | 10¾ | 10¾ | +1 |
| 5¾ | 2½ | | Fed Water S.. | 100 | 4¾ | 4¾ | 4¾ | 4¾ | -⅛ |
| 27⅜ | 10¼ | 2.60 | Fidel-Ph F In. | 100 | 15¾ | 15¾ | 15¾ | 15¾ | -⅛ |
| 15⅜ | 11⅛ | 1 | Firestone T&R | 100 | 11⅛ | 11⅜ | 11⅛ | 11⅛ | -⅛ |
| 55⅜ | 48 | 6 | Fst'ne T&R pf | 800 | 49½ | 49½ | 49½ | 49½ | +⅛ |
| 57⅜ | 37½ | 2.50 | First Nat St.. | 600 | 43¾ | 44¼ | 43¾ | 44¼ | +⅜ |
| 14 | 5 | | Flex Rubber.. | 200 | 5 | 5 | 5 | 5 | |
| 21½ | 14¾ | .55 | Fourth Nat Inv | 700 | 16 | 16 | 15¾ | 16 | +⅜ |
| 3¾ | 1¾ | | Gen Am Inv.. | 300 | 2⅛ | 2⅛ | 2⅛ | 2⅛ | |
| 19½ | 13⅜ | 2 | Fresnort Tex. | 700 | 15 | 15 | 15 | 15 | -⅜ |

### —G—

| | | | | | | | | | |
|---|---|---|---|---|---|---|---|---|---|
| 7⅞ | 6¼ | 1 | Gamewell & Co | 60 | 6½ | 6½ | 6¾ | 6¾ | +¼ |
| 25¾ | 18⅜ | 4 | Gen Am T Car | 700 | 16½ | 16½ | 16 | 16 | -⅛ |
| 26½ | 12⅜ | 3 | Gen Electric.. | 6900 | 14⅛ | 13⅞ | 13⅝ | 14¾ | +⅝ |
| 40½ | 28¾ | 9 | Gen Foods.. | 1800 | 31¾ | 31¾ | 30¾ | 30¾ | -⅝ |
| 37 | 28½ | 5 | General Mills. | 100 | 31¼ | 31¼ | 31¼ | 31¼ | -⅜ |
| 24½ | 9¾ | 1 | Gen Motors.. | 12600 | 11¾ | 11¾ | 11¼ | 11¼ | -⅜ |
| 87¾ | 62¾ | 5 | Gen Mot 6nc | 400 | 70 | 70 | 68¾ | 68¾ | -3¼ |
| 28⅜ | 12⅜ | 3 | Gen Rv Signal.. | 200 | 13⅜ | 13⅜ | 13 | 13 | |
| 4¾ | 2¼ | .60 | Gen Refractor | 100 | 2½ | 2½ | 2½ | 2½ | |
| 24¾ | 10⅜ | 1 | Gimbel Bros.. | 100 | 7⅜ | 7⅜ | 7⅜ | 7⅜ | |
| 9¾ | 3⅜ | | Gimbel Bros.. | 100 | 3¾ | 3¾ | 3¾ | 3¾ | -⅛ |
| 6½ | 3 | | Gobel Inc..... | 100 | 3¼ | 3¼ | 3¼ | 3¼ | -⅛ |
| 19¾ | 11¼ | 1.60 | Gold Dust..... | 1100 | 12¾ | 12¾ | 12¾ | 12¾ | -⅛ |
| 10⅝ | 7 | | Goodyr T & R | 600 | 11¼ | 10⅝ | 11 | 11 | |
| 61 | 33 | 7 | Gdyr T&R 1 nf | 100 | 36 | 36 | 36 | 36 | -2½ |
| 19¾ | 7 | | Graham Paige | 1100 | 13¾ | 13¾ | 13¾ | 13¾ | |
| 2¾ | 1 | | Graham Paige | 100 | 1⅜ | 1⅜ | 1⅜ | 1⅜ | |
| 3 | ⅞ | | Grand Sil Stra | 200 | 1⅛ | 1⅛ | 1⅛ | 1⅛ | |
| 54¾ | 45 | | Grand Union.. | 100 | 51 | 51 | 51 | 51 | |
| 20¾ | 17¼ | 3.50 | Granite Cit Stl | 100 | 12 | 12 | 12 | 12 | |
| 11¾ | 4 | | Grant Co..... | 200 | 4¼ | 4¼ | 4¼ | 4¼ | +⅛ |
| | | | Gt No Ore ctfs | 100 | 7 | 7¾ | 7½ | 7½ | |
| 25 | 9½ | 2 | Great No nf... | 500 | 11 | 11 | 11 | 11 | |
| 1⅝ | ⅞ | | Grisshw Grun. | 400 | 1⅛ | 1⅛ | 1⅛ | 1⅛ | |

### —H—

| | | | | | | | | | |
|---|---|---|---|---|---|---|---|---|---|
| 70 | 52 | 7 | Hanna Co 1 nf | 50 | 51 | 51 | 50 | 50 | -2 |
| 10 | 4 | | Hawaiian Pine | 400 | 4¾ | 4¾ | 4¾ | 4¾ | -⅛ |
| 68 | 52½ | 6 | Hershey Choc. | 100 | 58½ | 58½ | 58½ | 58½ | +3¼ |
| 1⅜ | 1 | | Holland Furn | 100 | ⅞ | ⅞ | ⅞ | ⅞ | |
| 4 | 1¾ | | Houdaille H R | 100 | 1⅛ | 1⅛ | 1⅛ | 1⅛ | |
| 24¾ | 9¾ | | Household Fin | 100 | 12¾ | 12¾ | 11¾ | 12¾ | +⅛ |
| 30⅜ | 17¼ | 3.50 | Hud & Manhat | 200 | 18⅜ | 18⅜ | 18⅛ | 18¼ | +⅛ |
| 11¾ | 4 | | Hudson Motor | 300 | 4¼ | 4¼ | 4¼ | 4¼ | +⅛ |

### —I—

| | | | | | | | | | |
|---|---|---|---|---|---|---|---|---|---|
| 38⅜ | 20⅜ | 4 | Indus Rayon.. | 200 | 22¼ | 22¼ | 22¼ | 22¼ | -⅜ |
| 10⅜ | 6¾ | | Ingersoll Rand | 800 | 18¼ | 18¼ | 17¾ | 17¾ | -⅜ |
| 6 | 2 | | InsperationCob | 600 | 2 | 2 | 2 | 2 | |
| 4¾ | 2 | .62 | Insuran Shrs.. | 100 | 6¼ | 6¼ | 6¼ | 6¼ | |
| 14⅜ | 5⅜ | | Interboh R Tr | 700 | 7¼ | 8 | 7¼ | 7¼ | -1 |
| 75 | 7½ | 6e | Int Business M | 700 | 82¾ | 83 | 82½ | 82½ | -½ |
| 4¾ | 1¾ | | Int Cement.... | 100 | 2 | 2 | 2 | 2 | |
| 29¾ | 15¾ | 1.80 | Int Harvester. | 400 | 18 | 18 | 18 | 17½ | -⅜ |
| 10⅜ | 6¾ | 1 | Int Hydro El. | 100 | 8½ | 8½ | 8¼ | 8¼ | -⅛ |
| 10⅞ | 6 | | Inter Match of | 100 | 6 | 6 | 6 | 6 | |
| 4 | 1⅜ | | Int Mer Mar.. | 100 | 2 | 2 | 2 | 2 | -⅛ |
| 11 | 3 | | Int Nickel Can | 1100 | 13½ | 13¾ | 13¼ | 13¼ | -⅛ |
| | | | Inter Paper C | 200 | ⅞ | ⅞ | ⅞ | ⅞ | |
| 11 | 3 | | Int Print Ink.. | 100 | 4 | 4 | 4 | 4 | |
| 8¾ | 4¼ | | Int Print Ink.. | 100 | 4½ | 4½ | 4½ | 4½ | |
| 44⅜ | 33⅝ | 3 | Inter Shoe.... | 2300 | 37¼ | 38¼ | 37 | 38¼ | +1¼ |
| 65 | 45 | 4 | Inter Silver .. | 100 | 5 | 5 | 5 | 5 | -⅛ |
| 12⅜ | 4⅝ | | Int Tel & Tel | 1200 | 5½ | 5⅝ | 5⅜ | 5⅜ | +⅛ |

### —J—

| | | | | | | | | | |
|---|---|---|---|---|---|---|---|---|---|
| 35 | 21 | 4.50 | Jewel Tea..... | 100 | 22½ | 22½ | 22½ | 22½ | -⅛ |
| 25½ | 10¼ | 1 | Johns Manville | 1300 | 12¾ | 12¾ | 12¾ | 12¾ | -⅜ |

### —K—

| | | | | | | | | | |
|---|---|---|---|---|---|---|---|---|---|
| 23¾ | 10 | 4 | Kan Cit Co nf | 100 | 10 | 10 | 10 | 10 | |
| 6⅞ | ¼ | | Kelly Sp fdld. | 400 | 1⅛ | 1⅛ | 1 | 1 | -⅛ |
| 10⅞ | 4¾ | | Kelvinator Co | 100 | 5¼ | 5¼ | 5¼ | 5¼ | -⅛ |
| 5⅜ | 2 | | Kennecott Cop | 4300 | 7¼ | 7¾ | 7¼ | 7¼ | |
| 61⅜ | 45½ | 5b | Kresge (S S).. | 1100 | 10¾ | 10¾ | 10¼ | 10¼ | -⅛ |
| 18⅞ | 11¼ | 1 | Kresge (S S) pf | 100 | 13¼ | 13¼ | 13 | 13 | -⅛ |
| 9⅛ | ⅜ | | Kreuger & Tl | 1200 | ⅝ | ⅝ | ⅝ | ⅝ | |

### —L—

| | | | | | | | | | |
|---|---|---|---|---|---|---|---|---|---|
| 56¾ | 31⅞ | 6 | Lambert & Co | 800 | 34¾ | 34¾ | 34¼ | 34¼ | -1⅛ |
| 3½ | 1⅛ | | Lehigh V Coal | 200 | 1½ | 1½ | 1½ | 1½ | -⅛ |
| 46⅜ | 31¾ | 2.40 | Lehman ..... | 500 | 36¾ | 36¾ | 35¾ | 35¾ | -¾ |
| 14¾ | 2¾ | | Lib McNeil .. | 100 | 3¼ | 3¼ | 3¼ | 3¼ | |
| 61⅜ | 45½ | 5b | Lig & Myers B | 900 | 48⅜ | 49⅜ | 48⅛ | 48½ | -⅛ |
| 14 | 7 | 1.20 | Lima Loc Wks | 100 | 7 | 7 | 7 | 7 | |
| 22 | 9 | 2 | Lionld Carb.. | 400 | 12½ | 12¾ | 11¾ | 12 | |
| 39¾ | 20¾ | 4b | Loew's Corp... | 3100 | 23½ | 23¾ | 22¾ | 23 | -⅛ |
| 36⅝ | 24¼ | 4.70b | Lorillard Co.. | 2500 | 26 | 26 | 25½ | 26 | -⅛ |
| 16½ | 12 | 1.20 | Lorillard Tob. | 1200 | 14 | 14 | 13½ | 13¾ | -⅜ |
| 32⅜ | 10⅝ | 4 | L'Ville & Nash | 400 | 11 | 11 | 10¾ | 10¾ | -⅜ |

### —M—

| | | | | | | | | | |
|---|---|---|---|---|---|---|---|---|---|
| 19⅛ | 12¼ | 1 | Mack U Truck | 600 | 13½ | 13⅝ | 13 | 13 | -1 |
| 8¾ | 4 | .50 | Macma Cop.... | 100 | 5⅜ | 5⅜ | 5¼ | 5¼ | -⅛ |
| 12⅜ | 8¼ | .80 | Marine Mid.... | 100 | 8¾ | 8¾ | 8¾ | 8¾ | -⅛ |
| 11⅜ | 3 | | Marshall Field | 100 | 4¾ | 4¾ | 4¾ | 4¾ | |
| 62 | 42 | 6 | McCrory Str pf | 40 | 42 | 42 | 41 | 41 | -2½

# MASSIES SAFE AT SEA ON WAY BACK TO U. S.

By JAMES ADAM

International News Service Staff Correspondent.

Aboard the S. S. Malolo, en route to San Francisco from Honolulu, May 9—Leaving Honolulu behind like a nightmare, Thalia Massie, victim of one of the most brutal outrages ever perpetrated, was safely aboard this liner today, thanks to the interference of a naval officer who brushed three subpoena servers aside to allow her to slip into a stateroom and lock the door.

The officer is Capt. Ward Wortman, who collided with the subpoena servers and nearly engaged in a battle royal with them.

The affair caused a commotion that enabled Mrs. Massie to avoid being detained to testify as star witness at the retrial of four surviving half-castes accused of brutalizing and criminally attacking her last September.

**ALL SHAKE HANDS**

The fracas ended a minute before the Malolo pulled out of the dock. Capt. Wortman and the subpoena servers shook hands and Wortman allowed them to hand Mrs. Massie the summons, but this did not prevent her from staying on the boat.

With Mrs. Massie are her husband, Lieut. Thomas H. Massie, and her mother, Mrs. Grace Hubbard Fortescue, both of whom, with two naval enlisted men, received commuted sentences for the "honor slaying" of Joseph Kahahawai, alleged leader of the attacking hoodlums.

Clarence Darrow, 75-year-old veteran of the American bar, chief counsel in the case, is also a passenger, with his wife, and his associates in the "honor slay" defense, George S. Leisure and Lieut. L. H. C. Johnson.

**DARROW PREDICTS PARDONS.**

Johnson represented Massie and the two naval enlisted men, Albert O. Jones and E. J. Lord, in behalf of the navy during the Kahahawai murder trial.

Expectations that Gov. Lawrence Judd might yield to pressure and grant the defendants last minute pardons before the sailing of the Malolo at noon Sunday, failed to materialize. Indications were the territorial executive might announce the pardons next week.

**"He's got to grant those pardons eventually whether he wants to or not," declared Darrow.**

Indications were Prosecutor Kelley might have to ask dismissal of the charges against the four half-castes held for the retrial. Their first trial ended in a deadlocked jury.

## *League Inquirers in Manchuria Guarded*

Changchun, Manchuria, May 9 (AP)—The League of Nations inquiry commission was on its way from here to Harbin today, with an extra guard aboard the train to protect the investigators from bandit attacks.

The guard consisted of 50 Japanese soldiers and 50 Chinese railway police. Dr. Wellington Koo, Chinese assessor, had another special guard.

### Snowstorm in England

Dartmoor, England, May 9 (AP)—A May snowstorm raged here today concealing the dreary hills and moors.

## In Politics

Gossip About People You Know

**MURPHY CANDIDATE**

Edward P. Murphy of Charlestown, former election commissioner, is an avowed candidate for the Democratic nomination for Congress from that district.

**O'NEILL BOOMED**

Friends of Mayor Michael C. O'Neill of Everett are booming him for Congress in the eighth district. The mayor has been looked upon for some time as a possible candidate for the Democratic nomination for lieutenant-governor.

**BACK TO ROME**

Some of the august members of the State Senate believe that the adoption of the old Roman dress for its sessions would add dignity to the deliberations of that body. They are trying to prevail on Senator Conde Brodhine to break the ice, but so far the senator from Revere has turned a deaf ear to their suggestions that he appear in toga, sandals and laurel wreath.

Advertisement

**How One Man Lost 22 Pounds**

Mr. Herman Runkis of Detroit writes: "A few lines of thanks from a rheumatism sufferer—my first bottle of Kruschen Salts took all the aches and swellings out of my joints—with my first bottle I went on a diet and lost 22 pounds and now I feel like a new man."

To lose fat SAFELY and quickly take one-half teaspoonful of Kruschen Salts in a glass of hot water in the morning before breakfast. Cut down on pastry and fatty meats—go light on potatoes, butter, cream and sugar.

For your health's sake ask for and get Kruschen—the cost for a bottle that lasts 4 weeks is but a trifle at any drugstore in the world and if after the first bottle you are not lovfully satisfied with results—money back. All good druggists will be glad to supply you.

## *Full Day of Prayer Aimed to End Era of Unemployment*

Rockwood, Tenn., May 9 (AP)—A full day of prayer for removal of "the curse of unemployment and want" is planned here tomorrow.

All churches will be kept open and the Rockwood Ministerial Association has issued a statement urging residents to visit them at some time for silent or audible prayers.

**"Pray that men may come back to God," the statement read. "Pray that we may remove from the people of Rockwood and our nation and the world the curse of unemployment and want."**

### Brazil to Vote May 3

Rio de Janeiro, May 9—General elections as part of the plan to restore constitutional government to Brazil have been scheduled for May 3, 1933.

# AKRON SPEEDS ON WAY WEST

**New Orleans, May 9 (AP)—The U. S. Navy dirigible Akron passed over New Orleans at 7:50 a. m. en route to the Pacific coast.**

Washington, May 9 (AP)—Westward-bound on its great adventure, the airship Akron this morning was somewhere over the Southern States, pointing for Texas and the Pacific coast.

The world's largest aircraft, with 80 men aboard, left Lakehurst to join the United States fleet off California. She sped south as far as the Carolinas before setting her course across the continent.

Comdr. C. E. Rosendahl said the ship was functioning perfectly. She carries two airplanes.

As the ship drew inland the 50-knot speed made down the coast was reduced to 42 and the air was getting rough and choppy. Radio communication was maintained, but at infrequent intervals, direct with Washington.

The Akron will engage in tactical exercises with the fleet.

## *Steals Police Auto, Hears Radio Call for Own Arrest*

Detroit, May 8 (AP)—An automobile thief was driving blithly away in a stolen car today when there came a voice from the rear seat.

**"Police car stolen at Woodward and La Belle aves.," the voice said. "Watch for Highland Park police car going north on Woodward ave. It was stolen from Officer Feimet when he left it to quell a disturbance."**

Realizing for the first time he had blundered into a police car and was listening to a broadcast appeal for his own arrest, the thief abandoned the car and fled on foot.

# DRIVE FOR JOBS IS EXTENDED

The canvassing drive of the commerce and industries committee of the Boston Job Finding Campaign spreads to all sections of the city today as the second week of their work opened.

Last week canvassing was concentrated in the downtown business section. The city has been divided into 10 districts with a well known business leader in charge of each to supervise the work. Already more than $1,300,000 in contract work has been assured.

The neighborhood work center committee which today opens its fifth week in the campaign has already listed more than 1,600,000 hours of work in addition to 4452 temporary and 816 permanent jobs.

### Quake Shakes Argentine

Mendoza, Argentina, May 9—A slight earth tremor was felt here yesterday.

## *House Jack Dempsey Built for $135,000 Is Under Hammer*

Hollywood, Cal., May 9 (AP)—The "house that Jack built" is going under the auctioneer's hammer.

Estelle Taylor, film actress, said today her home, constructed six years ago by Jack Dempsey, former world heavyweight boxing champion, when he was her husband, is to be sold at auction late this month. The lot and house represent an original investment of approximately $135,000, she said.

**"The house is much too large for me to live in alone, so I am going to sell it," she stated.**

### Students Re-Elect Metcalf

John A. Metcalf, of Weld, Me., has been re-elected president of the class of 1934 of Northeastern University. He is also vice-president of the Fora Paw Key Honorary Society.

# LILLIAN ROTH QUITS HUBBY

Hollywood, Cal., May 9 (AP)—Lillian Roth, stage and screen singer, has announced she will obtain a Mexican divorce from William C. Scott, aviator and member of a prominent Pittsburgh family whom she married a year ago. Scott on arrival here said:

**"She lives her life at night and I live mine in the daytime. I love airplanes and she hates them, even to the wings. She loves the stage and its life, and —well, she's a wonderful girl but we just couldn't make the grade."**

### Poison Alky Kills 3

Scranton, Pa., May 9—Three men are dead here from drinking alcohol which authorities said they took from an auto radiator.

## *Man Fatally Hurt as Auto Turns Over*

Milford, Ct., May 9 (AP)—Charles Murphy, 38, of Locust Valley, N. Y., was fatally injured today when his car plunged from the highway, crashed through the highway fence and turned over. His wife suffered head and body injuries, but their two children were unhurt.

EAGLE
DELUXE CLEANSING
ANY GARMENT $1.00
CLEANSED and REFINISHED
FUR COATS EXCEPTED
FOR OUR SERVICE
PHONE
HIGHlands 7200

*Have you ever seen Turkish tobacco?*

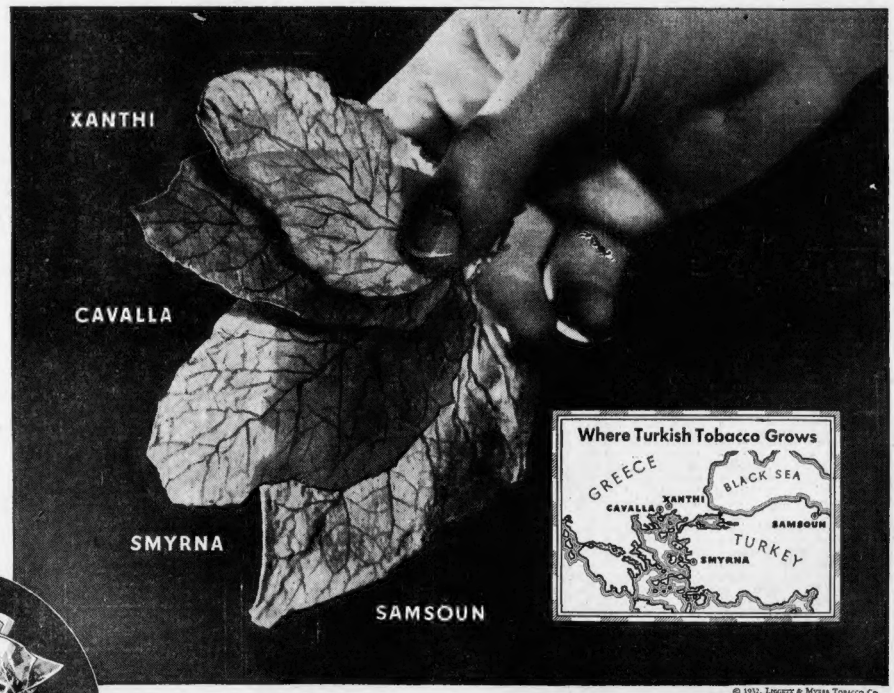

Chesterfield Radio Program
MON. & THUR. BOSWELL SISTERS 10:30 p.m. E.D.T.
TUES. & FRI. ALEX GRAY 10:30 p.m. E.D.T.
WED. & SAT. RUTH ETTING 10 p.m. E.D.T.
SHILKRET'S ORCHESTRA every night but Sunday
NORMAN BROKENSHIRE Announcer
COLUMBIA NETWORK

© 1932, Liggett & Myers Tobacco Co.

**TINY TENDER LEAVES *of "spicy" fragrance***

. . . Turkish tobacco is very different from Domestic. The leaf is much smaller. But the greatest difference is in the taste—the aromatic richness and spicy fragrance that no other tobacco in the world can supply.

In Chesterfields we use the four Turkish types which tobacco men value most—Xanthi, Cavalla, Smyrna and Samsoun.

And we use just the right amount of each. Turkish tobacco, you perhaps know, must be blended with Domestic to get the best results.

If you smoke Chesterfields, no doubt you've noticed an extra richness of aroma . . . an added delicacy of taste. This is due in part to just the right amount of Turkish leaf. It is what seasoning is to food—the spice, the sauce. It is just another reason why Chesterfields taste better. And why They Satisfy.

*—another reason why Chesterfields* **TASTE BETTER**

GREATER BOSTON NEWS — BOSTON EVENING AMERICAN — SECOND SECTION

BOSTON, MONDAY, MAY 9, 1932

# MOTHER DYING IN PLUNGE RATHER THAN BEG

# *Father of 'Mystery Girl Captive' Sought in Two Cities*

## THIS IS LIFE

### JEFFERSON'S IDEAL FAILS TO FUNCTION AGAINST 1932 CONDITIONS

**—By ROBERT E. ROGERS—**

JUDGE LEARNED HAND of the Circuit Court of Appeals is not only one of the most respected judges in the United States but is recognized as one of the most solidly and dependably liberal. His recent address before the Federal Bar Association in Washington is worth, therefore, more than ordinary attention. Fundamentally the address was a defense of the American democracy and an answer to those who talk about the necessity for a dictator to pull us out of our political tail spin. He will not, he says, forsake the faith of the Fathers in democracy. But he recognizes that the democracy is like a number of children playing together who do not get along any too well.

PROF. ROGERS

*"No, the children must learn to play by themselves; there is no Jack the master. And in the end, slowly and with infinite disappointment, they do learn a little; they learn to forbear, to reckon with one another, accept a little where they wanted much, to live and let live, to yield when they must yield, perhaps, we may hope, not to take all they can.*

* * *

### Faint Hope for Teamwork

*"But the condition is that they shall be willing at least to listen to one another, to get the habit of pooling their wishes somehow or other, they must do this, if the play is to go on. Maybe it will not. But there is no Jack, in or out of the box, who can come to straighten the game."*

If this is optimism about democracy, it is pretty cold and moderate optimism from such a famous liberal. Pretty disappointing to have to face after nearly a century and a half of our system of democracy. It sounds not unlike the favorite doctrine of "muddling through" of the English. It seems to hope faintly that Americans may slowly learn a little teamwork, but it is raising no flags about the prospect.

Earlier in the speech Judge Hand definitely throws up the sponge so far as the traditional American theory of democracy is concerned. Our traditional theory of democracy, he points out, had a finely idealistic presupposition. It assumed a homogeneous people that possessed an intelligent attention and capacity in public affairs, and a will directed toward the general good. But we have outgrown the conditions this theory assumed and the theory has ceased to work, even for the intelligent and the well-intentioned among us.

*"The simplest problems which come up from day to day seem to me quite unanswerable, as soon as I try to get below the surface . . . I have neither the time nor the ability to learn the facts or to estimate their importance if I knew them. I am disposed to accept the decision of those charged with the responsibility of dealing with them. My vote is one of the most unimportant acts of my life . . . Distracted by the confusion and, conscious that I can reach no sound opinion, I turn away from any share in it and go about my business . . . This is not an uncommon mood. Indeed, the apathy of the modern voter is the confusion of the modern reformer."*

* * *

### America Clings to Ideals

In other words, the theory of Jefferson about democracy has gone bankrupt. Indeed, Jefferson himself once said that if the United States ever came to approximate the conditions of Europe, it would mean the end of effective American democracy. That condition has long since been a matter of course. Judge Hand seems to recognize that fact, for he goes on:

*"In Europe they have tried another scheme, partly on paper partly in practice. Recognizing that most men in the end are bound to look after themselves and to know about their own affairs than about anything else, they have either deliberately or by unconscious acceptance recognized that government will inevitably react to the pressures of economic or social classes which thus have become internal organs of the state . . . The common will, as the official sees it, is not common at all; it is a complex of opposing forces, whose resultant has no relation to the common good . . . And so the common good is squeezed out and enterprises of great pith and moment fall by the way."*

In other words, and more plainly, the American democracy is and must be inevitably only a clash of organized selfish minorities with the democracy as a whole ignorant, uninformed, apathetic and helpless. This is like Harold Lasky's theory of the "imperium in imperio," the conflicting powers within the state. And this is what European political theory recognizes and makes what use of it it can. But we in America still cling to an idealistic theory formulated under absolutely different conditions and now not working at all.

For all that Judge Hand phrases it moderately and ends on a note of subdued hopefulness, it seems to me that if this is all one of the most famous of American liberals can say, Liberalism is pretty nearly bankrupt.

* * *

### Plan Fails to Meet Changed Conditions

What he does not say, of course, is that we have deliberately planned for our undoing. We have deliberately brought about a condition in which our Congress refuses to act for the democracy as a whole, but only for blatant, powerful and selfish groups of minorities that subsidize the "locust-like swarms of lobbyists that now dominate the Congress. Judge Hand does not name the steps by which we have got ourselves into this condition.

By throwing open the suffrage to all men, regardless of ability, occupation, or stake in the country; by letting down the bars which separated the crowd from the delicate and difficult operations of government; by such unwise welcome of immigration that we are no longer a homogeneous people but a congery of alien and warring and incommensurable racial and cultural groups, many of them without any adequate national training in self government;—these are the steps by which Jefferson's ideal has become impossible, and all we may look forward to in the future is the anarchy of opposed groups, blocs and special interests—sectional, occupational, economic and political—struggling ruthlessly for mastery.

The two chief political parties stand for nothing definite. There is no hope of a third party. Already, we are a government of blocs and minorities. Our legislators can no longer see the forest for the trees. And they no longer dare to call their souls their own.

I am glad it was a recognized Liberal that said this. We Conservatives have known it for a long time. We have cried "Wolf!" too often. And now the wolves are at the door. All we can say to Judge Hand is that the Liberals with their trust in the Jeffersonian theory got us into this mess. Let them get us out it—if they can!

(Copyright, 1932, Boston Evening American.)

## At Nurses' Meeting With the Candid Camera

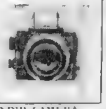

BY CANDID CAMERA

I got a tip that the Massachusetts Organization for Public Health Nursing was holding a meeting at the Boston Y. W. C. A., so I thought I'd drop around and see what was going on. I found that the Metropolitan District of the organization was holding the meeting. I'll show you some of the people I saw

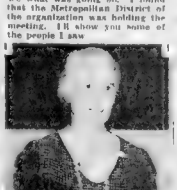

First of all let's meet Mrs Collins Graham, of Belmont. She's chairman for the Metropolitan district. Mrs. Graham was in charge of the meeting.

Now meet Miss Eleanor Piper, of Cambridge. Miss Piper is secretary for the Metropolitan district. She takes care of all the records.

From now on Miss Helen Bean will be chairman. She is the new choice of the members of the Metropolitan district of the Public Health Nursing group. And she's a busy lady.

Miss Katherine Hitchcock, of Boston, is the retiring nurse chairman of the organization. She is also an instructor at the school of Public Health Nursing at Simmons College. These people teach the proper methods of child nursing throughout the state.

## SHE ENJOYS HER FIRST DAY IN SCHOOL

### Police Hunt Former Worcester Father and South End Man as Possible Parent

While child welfare officials worked on an extensive search for her father, Louise Bradley, "one girl who never went to school," today took up a study of the three R's for the first time in her life.

Since last Monday, when Louise was found crying over the body of a woman she called her mother, the girl has been in the care of the Massachusetts Society for the Prevention of Cruelty to Children.

She was a mystery even to herself unaware of the place and the circumstances of her birth and not sure that the dead woman, Mrs. Edith Rice Bradley of Davis st. South End, was really her mother.

The girl's 13 years of life were spent behind the locked doors of Mrs Bradley's room. Her school was a small radio, her life a mystery.

The search for the man in Mrs Bradley's life branched out to Worcester and the South End. The Worcester search was for a former fireman estranged husband of Mrs Bradley who left her home some few years before Louise was born.

The South End search was for a man who frequently visited the room in Davis st.

No birth record has been found for Louise, and officials incline to the theory that Mrs Bradley a former nurse, may have never recorded the birth.

Today, Louise made the 18th pupil in the little class at the society rooms Mt. Vernon st., Back Bay. Almost immediately she showed an aptitude for learning, her teacher reported.

The body of Mrs. Bradley was still at Southern morticians. Her father, an Oakdale resident and two Winchendon daughters have viewed it but are without funds for burial.

## HER MOTHER CHOOSES DEATH TO POVERTY

ONE OF FOUR SADDENED BY LEAP

Evelyn McKeon, 7, youngest of Mrs. McKeon's three little daughters. The husband and father, Frederick A. McKeon, has been jobless for two months. Rather than accept charity—even though McKeon works two days a week for what the city gives him—she chose to die by leaping from their third floor home in South Boston, early today, although she is still alive. (Staff photos.)

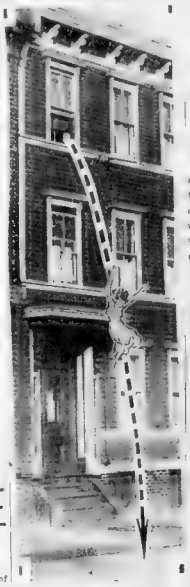

ESCAPE FROM WANT

Staff artist's photo-diagram shows how Mrs Blanche McKeon, 35, mother of three children, plunged from her third-story home in West Sixth st., South Boston, today. She is dying at the City Hospital.

## SHE WOULD DIE RATHER THAN BEG FOOD

### Woman Plunges Out of Third-Story Window After Jobless Husband Accepts Aid

A young South Boston mother whose pride rebelled against the begging hand of charity, was injured probably fatally, today when she plunged from the third-story window of her home in West Sixth st.

She, Mrs Blanche McKeon 35 wife of Frederick A. McKeon and mother of three children Agnes 15 Marjorie, 12 and Evelyn seven

**REFUSED CHARITY FOOD**

She is at City Hospital with a fractured skull and shoulder, internal injuries and a possible fracture of the neck.

Pride and necessity engaged in a grim combat culminated in the suicide attempt, to the husband who reports that he had tried in vain to keep from his wife the fact that they were receiving city aid. When she learned it she could not pay the food bought with the money, he said and suffered a nervous breakdown.

**HE WORKED FOR AID**

"Her pride seemed to be hurt, McKeon said. "On what we had saved we had gone along two months after I lost my trucking business in the market.

"When the savings were gone I couldn't stand by and see the youngsters and Blanche hungry and I went to the welfare department. I couldn't make Blanche understand that in return for the aid I was giving the city two days work a week."

Mr McKeon rose from bed early this morning when her husband stepped out of the room for a cigarette. She had plunged from the window about 50 feet to the ground, when he returned after being gone a minute.

## TRIPLE PROBE IN AIR CRASH

Three investigations were completed today into the crash of a plane yesterday at Logan airport, in which three men were injured.

Robert F. Hoyt of the Department of Commerce, inspector of aviation in the New England district completed the federal investigation, but declared he could make no statement until after filing his report with Washington.

In May Clarence F. Hodge, acting State supervisor of aviation also must make his report before making any statement.

The third investigation was made by Capt Albert L. Edson, manager of the airport.

## COUPLE AGREE TO SEPARATE

Through an agreement out of court, Mrs. Zelma B. White of Cambridge today was granted a legal separation and $50 a week from Harry J. White of Newton attache of a Boston dental laboratory.

Mrs. White testified Thursday that her husband told her he had taken for a West Newton girl with whom he worked.

The case was to have been resumed today but attorneys reported the agreement. It was approved by Judge Arthur E. Beane.

## WRESTLER DIES FROM SCRATCH

Dimitri Demetroff, 37, wrestler of Bulfinch st., West End, died at Hart Hospital, Roxbury, today from the effects of blood poisoning and the amputation of his left leg.

Demetroff was injured last January when he suffered a mat burn on his left knee during a wrestling bout. He was admitted to the City Hospital and the burn failed to respond to treatment, blood poison setting in.

He was removed to the Hart Hospital three weeks ago. A week later it became necessary to amputate his left leg to prevent the spread of the infection. He apparently rallied but the shock of the amputation was too great, his vital ity being impaired by the infection.

### *Girl Strangled While Jumping Rope*

While skipping rope in the back yard of her home in Mansfield st., Allston, last night, with no one around but her little brother, Robert, 3, Mary C. Troy, 7, became entangled in the rope and was strangled to death. Firemen and police worked over her for one hour with a pulmotor without success.

## *Lynn Barber Arraigned in 'Illegal' Massage Test*

Whether barbers have the right to tickle the thinning scalplocks or whether these digital functions belong exclusively to the beauty parlor as such became a test point today in Lynn court when Peter J. Sipavis was haled before Judge Ralph W. Reeve for massaging a customer without a permit.

Sipavis who has a barber shop in Summer st. Lynn, was arrested through the agency of Lynn Health Commissioner Dr. Walter L. Burns.

Burns caused the arrest to be made in an effort to check a general statement by which the barbers' commission in 1931 permitted all tonsorial artists to scorn their customers with the fingers without permits of any kind.

The permits demanded by the city are in accordance with a 15 year-old state law and rule 12. Sipavis pleaded not guilty claiming that the barbers' law held precedence over that of the state.

### *Roxbury Woman Wins Separation*

Charging cruel and abusive treatment, Mrs Mary E. Olsen of Eustis st., Roxbury, was granted a separation from Edwin J. Olsen today in Suffolk court.

A divorce libel filed by Olsen was dismissed by Judge Poland.

Mrs Olsen the mother of two children testified that her husband blackened both eyes in a family scuffle last summer.

Custody of the children was divided between husband and wife.

### *2 Holdup Suspects Held in $20,000 Bail*

Thomas J. Gides, 24 and Charles O'Brien, 25 both of Roxbury already under heavy bond for holdups, were held in $20,000 more today in Superior Court.

They were arraigned on new indictments as the result of an investigation since they were captured in New York. Trial was set for June 6 after both pleaded for time to summon New York witnesses.

### *Police Detail for Franklin Park*

Four police of the downtown traffic division and three horses were assigned to summer duty in Franklin Park starting today. They are William Vance and his horse Billy; George Farren and horse Andy; William Belzarine and his horse Geronimo and Carl Melanson as supernumerary.

The officers will be on duty from 12 to 8 p. m. in three sections of the park, the wilderness, the golf course and the bridle path.

## MOTHERS FEED SERVICE MEN

Organizations churches and individuals throughout the State combined yesterday in the annual observance of Mother's Day paying tribute to mothers both living and dead.

Proclamations by Gov. Ely and Mayor Curley set the day apart in Massachusetts and Boston. In various churches sermons treated of some phase of motherhood or the contribution of mothers. Pageants were presented in several churches.

The fourth annual Mother's Day dinner was given to about 500 service men by mothers of Greater Boston churches in the Army and Navy clubhouse of the Charlestown Y. M. C. A.

The women's special department of the Salvation Army conducted a Mother's Day service for inmates of State Prison.

### *Speedboat Found Abandoned on Beach*

Swampscott police and customs officials today investigated the presence of an abandoned high speed motorboat which was found beached in Swampscott bay, today.

According to Police Chief Reuses, the boat is registered to William R. McKevitt of Spencer ave., Chelsea. It was found by a group of boys.

## CARMEN PARLEY WITH 'L' BOARD

In a fourth attempt to come to an agreement over the proposed 12 per cent wage cut, the agreement committee of the Carmen's Union met today with the Boston Elevated Railway trustees in the Park Square building.

Today's meeting was the first with the trustees, the previous meeting having been with Edward Dana general manager of the Elevated.

Sitting in at today's meeting was William D. Mahon, president of the Amalgamated Association of Street Electric Railway Employes of America, and James H. Vahey, counsel for the Boston Carmen's Union.

The trustees present were George R. Jackson, Ernest A. Johnson and Geo. Charles H. Cole.

Following the meeting between the carmen's committee and the trustees Messrs. Atty. Vahey and General Manager Dana went into conference.

### *Man Dies After Leaving Police Cell*

Taken from a police cell unconscious a few hours after his arrest in Roxbury on a charge of drunkenness, Edward J. Quigley, 37, of Washington st., Hyde Park, died in City Hospital yesterday. He is believed to have been a victim of poison liquor.

## SKIPPY

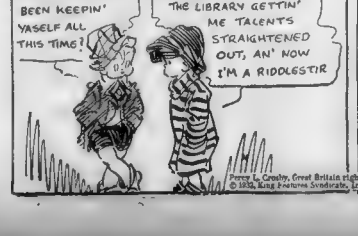
WHERE HAVE YA BEEN KEEPIN' YASELF ALL THIS TIME?
I'VE BEEN HANGIN' AROUN' THE LIBRARY GETTIN' ME TALENTS STRAIGHTENED OUT, AN' NOW I'M A RIDDLESTIR
Percy L. Crosby, Great Britain rights reserved. © 1932, King Features Syndicate, Inc.
5-9

## A Riddle Maker

## By Percy Crosby

# MOTHER WALKS MILES TO CHELSEA TO REJOIN CHILDREN

## CHELSEA WOMAN RESPONDS TO SON'S PLEA

**Separation of Several Weeks Ends in Joyful Reunion on Mother's Day**

It was Mother's Day, and the road was hard, the sun hot—but it was Mother's Day.

That is why Mrs Flora Baer, 32, of Heard st., Chelsea, mother of five children, kept on walking. That is why she tramped into the Chelsea police station last night after a 40-odd mile journey from Worcester.

It would have been entirely a 40-mile walk from Worcester for Mrs. Baer if a keen-eyed woman motorist on the Boston Post Road had not recognized the mother, from a Boston Evening American photograph of last Friday.

The woman motorist stopped and gave Mrs Baer a lift as she was trudging into Marlboro on the way to Waltham, where she had been staying with a friend since her disappearance.

Through the woman-to-woman talk that followed, as the car reeled off mile after mile, Mrs. Baer's desire to return home, already half-formed through the appeal of one of her children, published by the Evening American, was intensified and she consented to allow the motorist to take her to Chelsea.

**LEFT ON APRIL 19**

On April 19 last Mrs Baer walked out of her home. She didn't come back. Her husband, Max Baer, told the police and a search was instituted.

Last Friday, after no trace of his mother had been found, Norman, aged 10, and the eldest of the Baer children, wrote in to the Boston Evening American.

"Please, will you help me find my mother. My little baby brother is always crying for her. He is only 11 months old. My little sister is in the Children's Hospital and she wants to know why mother doesn't come to see her any more.

"My other little brothers are crying all the time, too. Please help me find her, because my father said if she don't come home soon he will have to send us away."

Mrs. Baer read the plea in Worcester after she had visited one of her children, an 8-year-old daughter in the State School in Belchertown, but because of a quarrel with her husband she feared to go home she said, until the woman motorist persuaded her to change her mind

## HAPPY FAMILY REUNION

Mrs. Flora Baer of Heard st., Chelsea, holding two of her five children, Elliott, 11 months old, and Herma, 2 years old, after she had walked many miles from Worcester to rejoin her family. Mrs. Baer had vanished from her home in Chelsea on April 19 and had been staying with a friend in Waltham. (Staff photo.)

## THE VOICE OF BROADWAY

—By LOUIS SOBOL—

**Prattle and Tattle!**

A bargain day in chatter, folks—for the same price today, you get a little of society, somewhat more of Hollywood and considerable of Broadway. Over there, Dr. Frank Crane, Walter K. Vanderbilt, Jr., is flying down from Paris to wed a lass named Calder in London . . . Anita Mae Loos and her husband, Chico Hilbert, now in New York having sobbed apparently all the tears they could muster . . . Broadway is agog with the news that Jack Pickford is going to the Coast to wed Bert Wheeler's ex-wife, Mary Brian . . . Over the week-end Bert Wheeler is expected to be enthroned with the charms of a blonde girl of the Follies chorus . . . Peter Arno, Broadway cartoonist, is to wed Phil Rosen are making the rounds every night in the hope of meeting Jimmy Durante and Maureen O'Sullivan, who are going to be married in June . . . Ruth Etting, in the Ziegfeld show, still receives anonymous phone calls and notes from her ex-husband, Myron Selznick . . . Wedding bells ring out, and one of the principals

Margaret Perkins, wife of Arthur Perkins, the polo player, and sister of the social registered George Wagstaff, applied recently for a job as a circus rider . . . Jefferson Davis Cohen, noted sportsman of Europe, is wooing his ex-wife, Marcel Chanteul again—one of the loveliest blondes in Paris. The Hollywood Gardens, probably the largest open air night club in the world, will not reopen this season—conditions being what they are. The Stuart Erwin-June Collyer love affair is reported to be on the rocks . . . The Anthony J. Drexel, Jrs. (she was the former Mrs. Schultz with pash-lenty doremi) have shifted their base and peoples to the most fantastic address in Paris, somewhere on rue des Saints, the house having been built originally back in the reign of Louis XIII. Isn't it true by the way that Patty Dumbrosa could don't be missed by the name, former Ziegfeld star, has been the secret muse for sometime of George Scott, the magazine publisher? Twin troubles, incidentally, have descended upon Albert Spurlock, athlete and a trainer at Columbia, and George Courtney, the boxer. The lads are linked maritally to the twin Meredith and Virginia Howard, well-known beauts, and now both couples are preparing to sever the Tie that Binds. Producer John Golden is beefsteaking a sepian-hued eye and nursing a bashed nose, and if we let it go at that, you might conclude someone had handed him a little Mickey Finn. The bruises are the result of an auto crash. Icicles have punctured the romance between the Black beauty, Ruth Fischer, and Paul Sproaty, but Agnes Hill, the show gal, and Joe Neff, the Nebraska lad of wealth are the Throes.

One of Broadway's grandest romances is over—Lorens Hart, the lyricist, and Nanette Gilford, the ingenue starlet, having decided it was time for the curtain to drop. Broadway is somewhat tired of that Dame Fortune is again smiling on its likeable bad boy, Jackie Osterman, for in addition to Osterman's radio debut shortly, his wife is signing a lucrative film contract. Faron Famain, reputed to be Belgium's richest felin, has been secretly divorced, the Belgian papers laying off the yarn, and incidentally, after all these years, Florenz Walton is going out of business in Paree. Although June 13th or later has been set for the merger of Roscoe (Fatty) Arbuckle to the pulchritudinous Addie McPhail, there is a possibility that the pair may become Mr. and Mrs. next week with Mayor Jimmy Walker officiating the cuffs. Paramount has preserved Mary Pickford's old dressing-room bungalow, moving it to its new location and utilizing the shack as a schoolroom for kids taking part in Paramount pictures . . . Mally Kemp, once the fiance of Sally Filers before she became Mrs Hoot Gibson, will lead Shirley Grey, the screen beauty, to the altar shortly, but that won't prevent him from taking a leading part in Sally's new picture.

An exciting item—in spite of its title is "The Nazi Red Freedom" by the observant Thomas Nurenberg, who recites her adventures in the Soviet land with sparkling skill. And for light reading for adults, I'm willing to clap my calloused mitts for Warner Fabian's new book, "Week-End Girl." My chapeau is off to the Pulitzer group for awarding the prize to "Of Thee I Sing"—it's a grand play and the music to me is merely incidental, for which I hope George Gershwin will forgive me. They'd have you believe that Sir Malcolm Campbell, the speed king, has driven his racing projectile only 28 minutes actually in six years of racing. Figure it out.

Miriam Stuart, pretty actress, will enter a convent shortly. Nell Hamilton, the cinemagnate, is putting on almost as much weight as Paul Whiteman has melted off. The Gene Tunneys will go to Hollywood in the Fall. The gal who used to be Nan Blackstone here and who altered the moniker to Blakestone on the advice of a numerologist and then changed it to Blakston when she opened in a night club in London has now begun to work on her first name in Paris, she tells herself as Nana Blakston. Another romance that may lead to the altar—Blanche Friml, former wife of the composer, Rudolph Friml, and Max Singer, a Parisian millionaire. Lillian Kober has gone out to Hollywood to join her scribbling hubby, Arthur. Space is growing shorter but there is still room to report that one of the drug store chains is now confiscating the tips of the men behind the soda and lunch counters.

## *2 Women, Man Held for Store Thefts*

Pleading not guilty to larceny of $304 merchandise from downtown department stores, Marie Cohen, Elsie Cooper and Jack Keller, all of New York were held in $1000 today in municipal court for a hearing May 13

## Comedy by School Cast

Under the direction of Walter J. Hardiman, the Boston College High School Dramatic Society will present the comedy "Bachelor Half," in the high school auditorium tonight.

## "Bing a la Radio"

"Bing" Crosby, sensational radio star, now on a personal appearance at the Metropolitan Theater, got news that Summerfield's was being doubled in size and wondered what could be so different about this store to give it enough business to justify a prosperity expansion. So he dropped over to Summerfield's on a surprise visit. Here he is listening to a radio program on one of the store's radios. (Staff Photo.)

## *Dr. English Takes Oath as Trustee*

Dr. Martin J. English, Mayor Curley's personal physician, today was sworn in as a trustee of the City Hospital by Corp. Cora John Hynes. The term is five years

Dr English succeeds Dr Henry S Rowen.

## JEWISH GROUP IN TRIBUTE TO WASHINGTON

**Exercises Held at Faneuil Hall by Independent Order Brith Abraham**

Impressive ceremonies took place last night, when representatives of the nation, state and city joined in tribute to George Washington as a champion of religious liberty and as an advocate of brotherhood among all peoples.

The program, one of the outstanding events in connection with the observance of the Washington bicentennial year, was under the auspices of the Independent Order Brith Abraham, the largest Jewish fraternal organization in this country. More than 1800 people, representatives of all kinds of social, religious, civic and patriotic organizations throughout the Commonwealth attended.

**MESSAGE FROM HOOVER**

A special message received from President Hoover was read.

As a permanent memorial in tribute to Washington, announcement was made of an annual award to be presented by the I. O. B. A. for essays dealing with George Washington's ideals of civil and religious liberty and mutual understanding.

The speakers included Esther M. Andrews of the Governor's Council who represented the state; Traffic Commissioner Conry, Boston, representing Mayor Curley; Alexander Brin, chairman of the state program committee of the Washington Commission; Isidore Apfel of New York, grand master of the I. O. B. A., and Professor Albert Bushnell Hart, national historian of the Washington Commission

**WOULD REWRITE HISTORIES**

Traffic Commissioner Conry declared that the American history now being taught in the public schools, because of prejudices and racial hatreds, is incomplete [illegible] to all the elements comprising the American public

The history books should be rewritten, he said, to contain fuller mention of the contributions made by the various races towards the growth of America

## CONRY SCORES 'POLICE NAVY'

Making another plea for appointment of the police commissioner by the Mayor of Boston instead of by the Governor, Traffic Commissioner Conry, speaking at the communion breakfast of the alumni of Assumption Church parish, East Boston, branded the building of the police boat O'Meara a "botch"

"Off the Virginia Capes, in the stormy waters of the Atlantic, Commodore Barry captured a British warship from Liverpool and brought his prize safely into port," he said. "His valiant little boat, the brig Lexington, was only 96 feet long and less than 25 feet beam. She cruised the Atlantic Coast to the West Indies and crossed the ocean hunting for the enemy.

"To secure a boat for police protection in Boston harbor, the police commissioner contracted to build a ship 118 feet long. Be it remembered the boat is never intended to go outside Boston light. The boat designed is 32 feet longer than the Lexington, which had accommodations for 75 men and artillery.

"East Boston was the home, almost the birthplace of American shipbuilding. And any East Boston boy could have told the police commissioner that a boat 118 feet long was utterly unfit to operate between the wharves and above the bridges of our harbor, as before too slow and awkward in turning

"After hobbling about for a year or so, she was pronounced unwieldy and unserviceable and sent to the sick bay. Boston Harbor is deprived of its proper police protection and the city faces possible loss of one-quarter million dollars, due to incompetency of officials who should be appointed by the mayor, but are appointed by the Governor."




NO FEAR OF TEACHER SENDING HER HOME

I USE KIL-VE on her head. If all mothers did, the same, children would not have vermin on their heads. KIL-VE is a non-oily, non-sticky vermin destroyer; doesn't interfere with color or growth of hair. No fine comb needed if KIL-VE is used. Don't be ashamed to ask for it. At all drug stores—35c.

SCHWARZ'S KIL-VE

DESTROYS VERMIN ON CHILDREN'S HEADS


## SCATTER CHEER TO MANY

VIOLET I. ANTHONY CLAIRE KING

Hours of joy are brought to the patients of the City Hospitsl by the Gray Ladies' volunteer workers at the institution. The women are formed in a club associated with the Red Cross Their business is to assist the bedridden or out patients whenever possible. Miss Violet I. Anthony is shown reading for Claire King in Ward U.

## NOISY RACCOON FLITS AWAY

There must be a "tipoff" system even in the raccoon kingdom! In a tree at Wildwood and Morton sts., Mattapan, one of that family held forth Saturday night and yesterday

The noisy fellow disturbed residents for several blocks around until officials of the Animal Rescue League were notified.

He must have heard about it, for early today, he quietly made his unwelcome presence scarce, a few hours before league workers were to take him into custody for Franklin Park zoo.

## BULLET VICTIM FEELS 'FUNNY'

After walking around for an hour or more with what he said was a "funny feeling" in his left foot, Gus Twetkow, 19, of Second st., East Cambridge, went to Cambridge City Hospital and had a bullet removed from his heel.

Twetkow was standing at Fourth and Gore sts., with a friend, John Chevons, of Sixth st., when he felt a twinge in his heel. He thought nothing more of it and after accompanying his friend to the North Station walked home.

## FORGED NOTES IN MILTON TRAGEDY

**Police Believed Broker Signed Wife's Name After Attacking Her With Hammer**

Two nieces of Mrs. William H. Lewis of Milton, who was killed by her husband before he took his own life with gas, told police today they could throw no light on the tragedy which shocked an exclusive residential district.

An autopsy report this afternoon set Mrs. Lewis' death down as a homicide, giving the cause of death as a fractured skull, and Lewis' death as suicide by gas. The autopsy was performed by Associate Medical Examiner George V. Higgins of Randolph, assisted by Associate Medical Examiner Cornelius A. Sullivan of Braintree.

Previously there had been some doubt as to whether Mrs. Lewis died of the blows of a hammer, wielded by her husband, or from gas which he turned on after his attack on her

Five notes were found and police believe Lewis forged his wife's signature to two of these to give the impression that she forgave him for the hammer attack and wished to die with him.

**NO HINT OF TROUBLE**

The two nieces who went to the Milton home of the couple in Brook rd. today and were questioned by the police for any information they might have regarding the cause of the tragedy are Miss Marion Fancher of Stoneham and Mrs. Ruth Berry of North Adams

They said they had received no letters indicating that there was any trouble or that anything was worrying Mr. and Mrs. Lewis.

Police Chief James R. Travers declared it would have been impossible for Mrs. Lewis to have written or signed the notes after the hammer attack.

For the past 10 years, Lewis, a well known insurance broker, had been general agent here for a large company. He resigned his post suddenly last April 26.

**FINANCIAL LOSSES HINTED**

A hint that he had suffered financial reverses during the past year was contained in one of the farewell notes which said:

"What I did, I did to help others and then everything was taken from me."

One note, signed with his wife's name, Alice, said:

"My dear husband did she know what he was doing when he struck me with the hammer. I want to go with him."

## Die Together

Mr. and Mrs. William H. Lewis of Milton, who were found dead in their Milton home yesterday. Lewis, wealthy retired broker, slew his wife with a hammer and then committed suicide.


A KNOCKOUT!

Jackie COOPER Chic SALE WHEN A FELLER NEEDS A FRIEND with RALPH GRAVES

It didn't seem possible for Jackie Cooper to top his amazingly natural performance with Wallace Beery in "The Champ." He has excelled his greatest previous efforts with his new portrayal, a character you'll take to your heart, a lad up against it, who learns to fight Life's battles with a broad smile! When you see Jackie together with 'Chic' Sale you'll declare that this is the most appealing and lovable team that ever appeared in pictures!

A METRO-GOLDWYN-MAYER-COSMOPOLITAN

Production—Based on the novel "Limpy" by William Johnston

NOW PLAYING LOEW'S STATE

Massachusetts Ave. at Norway St.

Directed by HARRY POLLARD

# ALDA RARE TREAT as Headliner at RKO Boston ~ Elissa Landi Is Excellent in NEW SCOLLAY FILM

## BRIGHT LIGHTS IN THE WORLD OF STAGE AND SCREEN

# Girl About Town

—By ALYCE SIEMENS—

### Law and Order

I knew a fellow who resolved to
When on the verge of any sort of act
And first decide if any of our laws
Would suffer violation from the fact.
He still is sitting motionless right now
Upon the spot where first he made the vow!

—Nonnick.

### Our Super Six:

Half-dozen most attractive Pretty Ones of the week that we had the luck to glimpse at are: Belmont's Mrs. Charles A. Coolidge, Jr. (nee Alison Jones), who's so sweet—young—motherly looking. . . Lovely Tamara, serial star whose pretty heels are that useful. . . Dottie Glancy, who makes the ladies beautiful because they want to look like her. . . Nancy Hallowell, whose curly blonde tresses and those long crystal earrings brought out her aristocratic features so noticeably. . . Mrs. Barney Wilenski, whose big brown eyes open wide like a little girl's, and with her giggle, reminds us so of a charming young miss. . . And Helen Ford, who's just so lovely and petite that we cannot adequately describe her.

### Lifted From Life

While Donald Brian was making one of his recent cross-country tours, as the train was speeding through the Dakotas, Brian noticed the brakeman every time he passed through his car . . . He was wearing such an odd get-up for a brakeman, he couldn't help but notice it . . . Attired in a smartly-cut morning suit, with spats, spic and span, except for the brakeman's cap and the red lantern he was carrying . . . Brian's curiosity knew no bounds . . . Finally, he walked to the back platform, stopped the man and asked him why he was so attired . . . "It's a short, short story," replied the fellow . . . "A trouper all my life like yourself, Mr. Brian, then a bond salesman for the past three years in Des Moines and now this—just down to my final bit of trouper's wardrobe, that's all."

### Picking on 'Em Again!

No, we haven't forgotten Boston's Better Bachelors . . . Just collecting more eligibles for our list . . . Doing plenty snooping, too! . . . Retired contractor, John E. Quinn, is a grand scout, girls, with such an apartment and really gifted at entertaining! . . . (We'll reserve his private phone number—but he has one!) . . . Two fellows, still free lancing (with swell Irish senses of humor) are Arthur Crowley and Pat McGinnis . . . And with summer drawing on and the hot-dog-gulping season near, there's Deveraux Beach's big, congenial Tim Cahill—still a bachelor after all these summers of bathing beauts parading along his beach . . . Two boys who fly high a-plenty (in planes, we mean), are George N Laby and Newton Rosin, South st shoe specialists and heartbreakers, whether they know it or not . . . And Joan writes us about "David Brickley of the Wollaston Boulevard" . . . And from Hyde Park they cry out for us to add City Councilor Clement H. Norton to our bachelors on parade here! . . . And a lovely Somerville brunette said, "Surely you'll put Joseph McMorrow, the well dressed (with P A) city assessor, on your list!" . . . So, here 'tis . . . And what we know about heartbreaker Paul Shugrue of Brookline . . . (If Paul could only hear those pretty sisters argue over his charms, the way we did) . . . Newton's Ernest Ruegg is a still-single charmer too, we hear . . . Takes lots of trips back and forth over the Big Pond! . . . Ladies, for a real "catch," keyhole snoop at the B. A. A. on Woonsocket's Joe Daigneault, the big dye stuffs authority . . . He's there! . . . And we just must tuck in a Providencer, God's gift to the Pretty Ones there—and here, we might add, if we can believe a blonde Adorer close by . . . (Reads Hub papers or we'd tell you "interesting" items about Hugh's charm, right here) . . . And Grand Knight of the Malden Elks, Ted Daugherty, is still waiting for Cupid's dart or some girl's Leap Year asking . . . It's sad—all these elegants still fancy free!

### We Noticed:

Vera Gordon's daughter, Nadie, calls her Mom, "Godiva" . . . There seems to be some question over us printing that musical director here in our bachelor list . . . Wonder if there really was a gold-banding that's so cagely being shushed . . . "Brenda," shoe-eating dog at Ranny Weeks' home, will be called "O Sole Mio" from now on—having devoured a brand new sole of a brand new shoe of Herr Weeks' . . . Ranny only hopes his wife won't forget and leave his small heir downstairs some night . . . That's how he lost his shoe! . . . What was that fire engine doing all by its lonesome, parked on Commonwealth ave., near Harvard st., Thursday, at 4 a. m.? . . . Probably the driver was checking up on one of next week's tailoring shops' combustions! . . . At Delmont fox trots quietly about the floor, neat in stepping and appearance . . .

### Lockin' Thru the Mail:

To Hyannis' Ruth D. M.: Will try and [illegible] another verse soon . . . Why not send [illegible] some Hyannis snoopings this summer? [illegible] Medford's "Admeis": Your Mother's [illegible] verse is long . . . But we liked the [illegible]:
[illegible] to give her all the things
[illegible] hands could tear from out the earth—
[illegible] of queens and kings—
[illegible] fitting for her worth.
[illegible] Allston's "H A G": Your "Was It [illegible]" much to long . . . Perhaps we [illegible] it down and use later . . . Liked [illegible] much better.

## Other Star Acts on Bill

**The Cast**

| | |
|---|---|
| Chick | Eric Linden |
| Mary | Dorothy Jordan |
| Kraft | David Landau |
| Dale | Roscoe Karns |
| Agnew | Purnell Pratt |

By HARLEIGH SCHULTZ

The RKO Boston bill this week makes history—stage history, and screen history. The vaudeville is headed by Frances Alda, glorious singer from the realm of grand opera; so far as we can recall, she is the first of her artistic kind to grace the out-and-out variety boards. On the silver sheet "Roadhouse Murder" essays the fantastic task of floating the audience to a land of make-believe where things are just too goofy to be true. Easily, the footlight fare excels. And how!

• • •

Mme. Alda is a treat, and a triumph. This last is an overworked word, but here it goes for its dictionary meaning, plus. Singing that is rich and rare, tones that thrill, that bring this vast audience to enthusiastic response, and a rare personality, are hers, and her popular selections are voiced as one has never heard them sung before. We are thinking, while delighting in her offerings, that those folks are all wrong who decry the intelligence of variety and film fans; this house is profoundly enjoying this change from the usual fare. So it gives Mme. Alda an ovation.

The rest of the vaudeville is excellent, too. Frank Richardson, whom who liked in his movie career, puts in a most pleasing appearance, and sings very well. Other good acts are those of Christensen Bros. and aides, Fanny and Al Stedman, and Mills, Kirk and Martin. It's a bang-up good bill that Manager Ray P. Conner sets forth.

• • •

The movie has newspaper angles, and Hollywood in general hasn't often been able to put realism into its newspaper films. But "Roadhouse Murder" is something else again, for it strains at the gnat, has the cow of fact hurdling a moon of implausibility, and presto! in two shakes of a lamb's tail has the camel walking sereneiy through the eye of a needle. Its wild-eyed angles may be illustrated by the statement of its principal story point: A reporter stumbles upon a double murder, and we are asked to believe that he deliberately implicates himself as the killer in order to win standing in his office and fame for himself!

Who's looney now—he, or we, or the scenarist? Doesn't he more merit the asylum than the death penalty that looms when he is found guilty, and saved by the said scenarist in the nick of time? Anyway, that's the role Eric Linden must live down, or live up to; and that he seems a histrionic failure, may be laid to the terrible task given him.

Yet one must admit, provided we can swallow this Hollywood idea of a believe-it-or-not newspaper film, it does seem to be holding its own as fan entertainment. The best actor is David Landau as the detective. Dorothy Jordan is neatly and trimly decorative.

### "Freaks" on Program at the Bowdoin Square

At the Bowdoin Square the program today consists of seven vaudeville acts and a double picture bill. "Freaks" and "Cross Examination" are the pictures. The vaudeville has the Burns Brothers, Evelyn Lewis, Billy (Swede) Hall, Jack Housh, master of ceremonies; Marion Tomlin, Brown and Brown, and Jarmon and Delton. Wednesday is Cabaret Night with extra vaudeville.

Carole Lombard has been selected by Paramount for the lead in "Pickup" and also in "The Glass Key." Both are to be early releases on the Paramount program.

Chic Sale and Jackie Cooper in "When a Feller Needs a Friend," current at State.

Georgie Price will be a highlight of "Friars Frolic" at Boston Opera House Saturday.

## MAYBE I'M WRONG (About Hollywood)

By JOHN P. MEDBURY

Hollywood, May 9. There was a small tidal wave at the Santa Monica seashore last Sunday and several of Mack Sennett's swimming girls sitting on the beach, had a narrow escape from bathing.

### Ten-Second Talkies

Little Extra Girl: What's a philanderer?

Her Roommate: A guy from Philadelphia.

### Social Accomplishments

Roscoe Ates, the stuttering comedian, was acting very strangely on Hollywood Boulevard the other afternoon. Somebody asked him what the trouble was and he said he joined a correspondence school last week and had just received a letter from them, telling him to haze himself.

### Hollywood Flashes

They are now making apartments so small that the rooms fold into the walls when not in use.

According to a local census there are about eight families to the square meal.

Jimmy Finlayson, Hollywood's most economical actor, dreamt he was dead the other night and then rushed downtown the next morning to collect the insurance on himself.

Elsie the dumb dame thinks that hallucinations is what you've got when your best friend won't tell you.

Copyright, 1932, King Features Synd., Inc.

## Buck Jones Hit on 3 Screens

"Careless Lady" may have the choice position on the Fenway-Modern-Beacon program this week, but it takes Buck Jones in "High Speed" to put the zip and zest into the screen show. Both films are feature [illegible] with "High Speed" [illegible] the other tied to a post in [illegible] audience values.

Out of his saddle Hollywood lifted Jones, hero with a myriad lovers of Westerns, and set him down in an auto seat and then wrote a thrilling meller plot around him. In his new field the cowboy actor fits superbly and he does a fine job throughout. It's a speedway story splendidly treated.

Except for Joan Bennett's excellent characterization of "Careless Lady," a lackluster John Boles acts as the actor's opposite Miss Bennett in this story of one that flits overseas and back again. The plot resembles that of Constance Bennett's "Lady With a Past" but is not nearly as strongly knit.

### Gregory Ratoff in Cast of 'Truth About Hollywood'

Gregory Ratoff, whose performance in "Symphony of Six Million" won him a long term RKO Radio Pictures contract, has been assigned the role of a film producer in "The Truth About Hollywood."

## Movie Clock

Approximate starting times of film features today:

R-K-O KEITH-BOSTON—"Roadhouse Murder"; a. m., 9 41; p. m., 12 41, 3.46, 6 51, 9 56.

UPTOWN—"The Miracle Man"; p. m., 1, 3 05, 5 15, 7 30, 9 40.

PARAMOUNT—"The Miracle Man"; a. m., 9.15, 11.15; p. m., 1 20, 3 35, 5 40, 7 45, 9 50.

LOEW'S ORPHEUM—"The Wet Parade"; a. m., 9 15; p. m., 12 15, 3 15, 6 15, 9 15.

BOWDOIN SQ.—"Freaks"; a. m., 9; p. m., 1.03, 5:10, 9 15.

METROPOLITAN—"Sky Bride"; a. m., 11; p. m., 1 20, 3 50, 6 20, 8 50, 10 20.

GAYETY—"Union Depot"; a. m., 9 50; p. m., 1 50, 5 40, 9 40.

EXETER—"Her Majesty Love"; p. m., 3 20, 6 15, 9 15.

RKO-KEITH—"Night World"; a. m., 10 37; p. m., 12 56, 3 15, 5 34, 7 53, 10 12.

FINE ARTS—"Golden Mountains"; p. m., 1 35, 3 57, 5 39, 7 41, 9 43.

SCOLLAY—"The Woman in Room 13"; a. m., 11.37, p. m., 2 50, 6 29, 9 59.

BEACON—"Careless Lady"; a. m., 11 07; p. m., 1 52, 4 37, 7 22, 10 07.

MAJESTIC—"Grand Hotel"; p. m., 2.30, 8 30.

LOEW'S STATE—"When a Feller Needs a Friend"; a. m., 1 20, 3 30, 5 40, 7 50, 9 55.

HOWARD—"Public Defender"; p. m., 12.59, 6 32.

MODERN—"Careless Lady"; a. m., 9 10, 11 42; p. m., 2 14, 4 46, 7.18, 9 50.

FENWAY—"Careless Lady"; p. m., 2.24, 4 56, 7 28, 10.

## Her Talent Portrayed at Best

By HARRIS MORGAN

An emotional role in a highly emotional story gives Elissa Landi opportunity anew. This talented lass has made the most of opportunities given her in her [illegible] American films, now she [illegible] in "The Woman in Room 13," first run feature on the Scollay screen this week.

[illegible] as a wife [illegible] her [illegible] husband [illegible] political [illegible] when [illegible] from another [illegible]. The one is found [illegible]. The [illegible] politician [illegible] that [illegible] is given no [illegible].

The [illegible] is entertainingly pictured [illegible], enacted by an excellent [illegible]. Among those assisting [illegible] the theme realistic are [illegible] who did such [illegible] Young America [illegible] Hamilton and Myrna [illegible] Al-[illegible].

The [illegible] Scollay change [illegible] stage program the new [illegible] being headed by Hardeen, [illegible] brother of the famous Houdini. Other acts [illegible] Cliff Crane and company, [illegible] and Joan Paige.

### Esther Miller to Play at Fine Arts Tonight

Esther Miller, pianist, will appear at the Fine Arts Theater this evening preceding the 9 o'clock showing of the Russian talking film "Golden Mountains." Miss Miller has appeared as soloist at the Pops under Arthur Fiedler and with the People's Symphony Orchestra. Her program will consist of selections from Rachmaninoff, Chopin, Brahms and Cassado.

## Pops Tonight

The music of Wagner will be featured at the Pop concert in Symphony Hall tonight. The program follows:

[illegible]

Amusements

fine arts theatre — BEGINS TODAY — RUSSIA'S LATEST TALKIE SPECTACLE — "GOLDEN MOUNTAINS" — "EFFECTIVE TYPES, CAMERA WORK and MUSIC"

WILBUR—TONIGHT at 8:20 — ONLY MUSICAL SHOW IN TOWN — SEGAL — PURCELL — IN NEW YORK STAR CAST OF The CHOCOLATE SOLDIER — Nights 50c-$2 50; Wed. & Sat. Mats. 50c-$1 50

Boston Opera House — Tuesday Eve., May 10th, at 8.15 — Washington Celebration — UKRAINIAN CHORUS — Alexander Koshetz, Conductor — UKRAINIAN FOLK BALLET — Tickets $1 to $3

BOWDOIN 7 Vaudeville Acts — "FREAKS" — "Cross Examination"

RKO KEITH'S — "NIGHT WORLD" — Boris Karloff, Lew Ayres, Mae Clarke

KEITH BOSTON — RKO Vaudeville — MME. FRANCES ALDA — FRANK RICHARDSON — "Roadhouse Murder" — DOROTHY JORDAN—ERIC LINDEN

SYMPHONY HALL — TONIGHT at 8:30 — POPS — ARTHUR FIEDLER, Conductor — Featuring WAGNER — Tickets 25c-50c-75c-$1 00

HOLLIS — HELEN FORD in the Comedy Hit "A CHURCH MOUSE" — NEXT MONDAY 1 WEEK SEATS NOW! The SEA GULL with BARBARA BULGAKOVA

NEW GAYETY — DOUGLAS FAIRBANKS Jr. in "UNION DEPOT" — BROADWAY CAPERS — 20th CENTURY VAUDEVILLE UNIT — 25 PEOPLE 25 — MARILYN MILLER "HER MAJESTY LOVE"

3rd BIG WEEK AND STILL BREAKING RECORDS — GRETA GARBO — JOHN BARRYMORE — JOAN CRAWFORD — WALLACE BEERY — LIONEL BARRYMORE — GRAND HOTEL — MAJESTIC

LOEW'S STATE — JACKIE COOPER — CHAS. (CHIC) SALE in "WHEN A FELLER NEEDS A FRIEND"

LOEW'S ORPHEUM — THE WET PARADE — with Walter Huston

EXETER — The place where you forget your troubles — Marilyn Miller in "Her Majesty Love"

THE OLD HOWARD — Always Something Doing, 1 Till 11 — HINDA WASSAU (Herself) AND CHAMPAGNE BELLES BURLESQUE — CONNIE FANSLAU — Public Defender

METROPOLITAN — In PERSON BING CROSBY — 35¢ TIL 1 PM — Sky Bride — Coming Friday GUY LOMBARDO — ROYAL CANADIANS

THE NEW BOSTON Paramount — WASH ST HUB. 4820 — AND — HUNT. AVE. UPTOWN — KEN. 3460 — Up from the Sink of Sin! — The MIRACLE MAN — SYLVIA SIDNEY — CHESTER MORRIS — Irving Pichel — John Wray — Robert Coogan — Boris Karloff — Hobart Bosworth

SCOLLAY — "The WOMAN in ROOM 13" — ELISSA LANDI—RALPH BELLAMY — Neil Hamilton—Myrna Loy — BIG NEW STAGE SHOW — HARDEEN

FENWAY MODERN BEACON — Double Value — JOAN BENNETT in "Careless Lady" with John Boles — BUCK JONES in "High Speed" with Loretta Sayers

Today at YOUR NEIGHBORHOOD THEATER

PARAMOUNT PUBLIX NEAR HOME THEATRES

# COOK-COOS

By TED COOK

To correct impressions that Hollywood wallows in luxury, Mr Hays has banned publicity stills showing stars in their fancy motor cars or playing polo.

Why not send out shots showing stars coming out of pawn shops?

And permit no pictures to be taken of the actors' homes without a sheriff sitting in the front porch.

Maybe the newsreel boys would co-operate and take action shots of celebrities living it down Hollywood boulevard by bill collectors.

OR A PLAYER PIANO

WANT girl [illegible] Piano [illegible] 6870

MEN WHO MATTAH

This is Dr. Parran of Dakota, eminent critic of the hour, who suggests that the government might raise revenue by requiring each citizen to buy a license for the wolf at the door.

Wake fr[illegible] Poured [illegible] throat. Mother [illegible] "Our boys a[illegible] Swain."

BECOME AN AUTHOR IN THIS NEW, EASY WAY

TO SELL full right on second A smash finished essays. Young men [illegible] for Pyrotechnic [illegible] no outside. Demonstrated. Radio is Not Radio. Inquiry of the moving figures [illegible] Boys, Analytics, Biographies to Factor Restaurant, on the evening [illegible] Boss. the [illegible] Box A-17.

Under instructions from Director Woodcock, dry agents will visit and make a census of all speakeasies in New York City.

During the investigation no arrests will be made, however. This is just the bureau's little acquainted drive.

With business what it is, speakeasy proprietors should welcome the boys with open arms.

DAILY DOUBT

(Interview)

"We have found that out of 100 average American girls, one can find beautiful features in 95."—Marco, of Fanchon and Marco.

HANDSHAKE TEST FOR CANDIDATES

Before promising your vote to [illegible] to read the character of the [illegible] by his handshake. If [illegible] the two-finger handshake be [illegible]. And if he lisps. Excuse [illegible] long enough to see [illegible] or not he is wearing gloves [illegible] he is merely putting on [illegible].

The open handclasp, a style [illegible] dead fish and [illegible] was [illegible] the dead fish is cold [illegible] should person who uses [illegible] to you after [illegible] like a wood [illegible] your [illegible] hand.

[illegible] and the hand shake, but really [illegible] [illegible] vote for [illegible] who gives it to you. And [illegible] [illegible] on the back and [illegible]. How's [illegible] Pal? [illegible] [illegible] him for the generous [illegible] and become [illegible] [illegible] [illegible]

# PLAYGIRLS IN LOVE « A Serial About the NEW Modern Girl « By MAY CHRISTIE

## Loranda Accuses Judith of Stealing Love Letters Belonging to Her

Continued from Saturday

"HE'S A nice enough fellow," said Judith. There was a mad singing in her soul—for Barry loved her!

He looked at her with a sudden jealousy in his eyes. It faded immediately.

"Judith, come close again. It's you love. Your own heart won't deny it."

"No. But—I've had lonely evenings often, Barry—I've been glad to while away the time going places with Jack Ordway."

"But now you won't, Judith. We'll go away—just you and I. We'll cut loose from the crowd. We'll clear off to another city."

"But—Loranda? Barry—"

"I can't go on with things!" its lips set obstinately.

And Judith thought. How good-looking he is! But I must not let him ruin his career—forfeit his promotion in the bank—Betty Graves father would hold it terribly against him if he threw Loranda over.

Those letters in the trunk? Ah! she could use them as a lever now.

Loranda would have no compunction back if Barry should read those revealing epistles.

But hold that back. Do nothing tonight. Morning would bring better judgement and a considered decision.

### JUDITH ASKS QUESTIONS

Tactfully, delicately, Judith asked Barry a number of question.

"If was always crazy to go ahead in life—to be a millionaire—that's the only reason I travelled with that gang—deliberately tried to get close to the Graves and their friends—it was my darn-fool ambition—"

"I understand how it was, Barry, darling."

"But now I don't care. I want you, Judith—only you."

She was in his arms again and they were madly kissing . . .

"Barry, you must go now. It's after midnight."

Time had flown on golden wings it seemed but a brief half hour since Barry had walked into the studio.

"Darling, I'll go. But tomorrow night I'll come back."

"No. Telephone me first. I mean, I have to think. We—oh, things can't go on this way! Loranda we have to think of her, Barry!"

He said deliberately. "Not all the Lorandas in the world will keep me away from you, Judith!"

* * *

At 8 o'clock the following evening Judith was in the bathtub when the doorbell rang.

"Zella said not to come home! Judith was to receive a phone-call from Barry at 7.

### LORANDA CALLS

He had dared her to come out and dine with him, and they would discuss what they were going to do . . . would talk their plans over.

"Who can it be?" Judith got out of the tub, gave herself a quick rub, slipped her feet into mules, wrapped a bathrobe round her, and went out to the hallway.

"Who is it?" she called out, not opening the door.

"It's I, Loranda Towson. Can I come in?"

Judith's heart sank with a terrible premonition of trouble.

"Are you by yourself?"

"Yes."

She opened the door.

"Why all the mystery?" Loranda, in a smart printed silk dress of tobacco brown, a perky hat on her golden hair, walked in. "Are you the princess in the besieged castle? Or is it that you and Zella haven't paid your bills? Is that it?"

Judith closed the door behind Loranda and followed her into the living room.

"What had this girl come here for? Had she heard of Barry's visit last night?

"Zella isn't home yet. Is there anything I can do for you?"

"Yes. Plenty." Loranda suddenly leaned against the green satin-leg table as though she needed support.

### PREFERS TO STAND

"I want a manicure and I'll slip into some clothes. I was in the bath tub when you rang," Judith said.

"No. Let's have it out right away." Loranda stared at Judith. "Very well. Won't you sit down?"

"No. I prefer to stand. There are some things on my mind."

Judith thought above the tumult in her heart: "How small her eyes would be if they weren't so made up with blue paste and oodles of mascara! And how thin and tight her lips are now—deliberately Barry could see her at this minute."

"You go ahead. What's on your mind?" Judith didn't feel at "I stole no letters." Judith's

"I've come to get back my property. You've stolen some letters of mine! I could put the law on you!"

"I stole no letters". Judith's chin went up.

"Genevieve told me they're hidden somewhere here in this apartment! She stole them from Elias. You took them from her, intending to give them to Barry."

Judith gazed in clear-eyed silence at the speaker.

"No letters of yours—so far as I am concerned—have been given to anybody, Loranda—"

"But you intend to! Barry was here last night! He stayed hours alone with you! I could get you fired from the bank for that—Mr. Graves won't stand for bad behavior in the employes—you'd be fired in a second were I to tell on you!—

### BAD BEHAVIOR

"Be quiet!" Judith's voice boomed through the little apartment. "You, of all people, to talk of bad behavior, Loranda! Why, you should be down on your knees and thanking me for saving those letters that could have absolutely ruined you! They're in that trunk, if you want to know . . . they've never been out of it! Nor have I, nor anyone through me, looked at them. But if you dare to come here and insult me—

"You threaten me?"

"It's you who's doing the threatening! Barry did come here—he's an old friend of mine—so followed him and spied on him—"

"No. Simpler than that." Loranda's hand shook as she opened her cigarette case and lit one. "I'd a detective watch your building . . ."

There was a pregnant pause.

"So things are as bad as that between you and Barry?" Judith said slowly.

Loranda spat out. "Keep your hands off my property, I'm warning you! And here and now I want my letters!" She made a quick dart toward the trunk.

"Sit down a minute, Loranda. It's locked. If you want me to help you, you'll have to take a different tone with me. I assure you I'm nobody's fool. It's true I took those letters from Genevieve—she asked me to take them and show them to Barry! I have not done so yet. But had I not got them out of Genevieve's hands, most assuredly she would have made trouble with them."

(Copyright, 1932, by the Boston Evening American.)

To Be Continued Tomorrow

## Household Hints

IF WINDOWS are very dirty, wipe them first with a damp cloth. Then wipe again with a cloth dipped in methylated spirit. No polishing is required.

* * *

A FEW drops of olive oil added to hard water will make the soap lather better and keep the skin from getting rough.

* * *

PUT SALT into the water in which you bathe sore, tender feet. It will help to soothe and harden them.

## Daily Pattern of Boston American

By MARIAN MARTIN

*The Knotted Scarf*

PATTERN 8585

THE CHARM of this scarf is in its pert shoulder knot, and its matching belt. The frock, too, is extremely smart with its upward seaming and widened shoulders. The artist omitted a back view of the dress, but it is simple, no seaming in bodice and a curved skirt seam.

Pattern 8585 may be ordered only in sizes 12 to 20 and 30 to 40. Size 16 requires 2⅝ yards of 39-inch fabric, 1¼ yards contrasting.

To get a pattern of this model send FIFTEEN CENTS (15c) in coins or stamps (coins preferred). Please write very plainly your NAME, ADDRESS, STYLE NUMBER and SIZE of each pattern ordered.

SEND FOR YOUR COPY OF MARIAN MARTIN'S PATTERN CATALOG. This features 32 pages of the most delightful current models, carefully selected for the woman who sews at home. A wide range of afternoon, evening and sports dresses, special "occasion" frocks, house dresses, lingerie, pajamas and niddies' clothes is offered. All of the styles are easy, only smart, but practical and to be made very inexpensively. PRICE OF CATALOG, FIFTEEN CENTS. CATALOG AND PATTERN TOGETHER, TWENTY-FIVE CENTS.

Address all orders to Boston Evening American Pattern Dept., 243 West 18th st., New York City.

## The Marry-Go-Round; Writers

By HELEN ROWLAND

I KNEW it would come! At last an editorial writer wants to know why there are no men writers who specialize in "personal advice columns" to lovers.

* * *

*He opines that "Worried" and "Sweet Sixteen" would sometimes be better off to receive a touch of masculine candor and severity, since most of their queries concern "what my husband would think" or "what boys prefer."*

* * *

All of which is perfectly reasonable. Except for the fact that, in

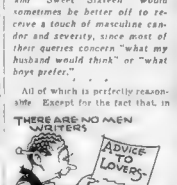


matters of love, men don't REASON, and women DO.

* * *

*A man knows instinctively what he likes or dislikes about women, but he can't tell you WHY. He has never stopped to think it over. He can't even explain why he fell in love with his own wife. But SHE could tell if she would.*

* * *

A woman, on the other hand, can not only tell you why she admires or loves a particular man but can give you a daily chart of

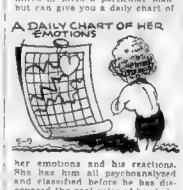


her emotions and his reactions. She has him all psychoanalyzed and classified before he has discovered the real color of her hair.

* * *

*She knows exactly whether it is his magnetism, his manner, his "line," his intellect or just his eyelashes that caught her fancy. And, by that same token, she can tell you just what it is about Her that caught HIS fancy.*

* * *

It would be a great boon to women if as this editorial writer hopes there should arise some wise male journalist with a flair for solving emotional dilemmas." Some man who could give us the "low down" on men, women and the love racket, from the masculine angle! But, as long as men continue in concentrate on business, politics and gold, LOVE will continue to write the "love-and-marriage" columns.

* * *

*A man may some day discover WHAT is in love—but he will never know WHICH is love or WHY is love. Only a woman knows that!*

(Copyright, 1932, by the Boston Evening American.)

## Etiquette for the Street Car

By MRS. BEECKMAN

DEAR MRS. BEECKMAN

Very often, when entering a street car, I find no vacant seats and someone in a partly occupied seat is kind enough to share her seat with me. After the ear has made a few stops, there are any number of vacant seats. Is it proper to exchange your seat for one of these, or does it show poor taste in leaving the seat of one who has been good enough to share his or hers with you?

A S

I realize how you feel about this one always feels a social awkwardness and self-conscious ness when one makes this change. But if you weren't sufficiently grateful to the passenger who has made it possible for us to have a seat. But on the other hand it does seem foolish not to make the change and thereby make everyone comfortable.

* * *

*Introductions*

DEAR MRS. BEECKMAN

1. How do you introduce three women to one man?

2. Is necessary to shake hands with both the hostess and the guests? Or is handshaking unnecessary?

M

1. We don't introduce women to men, dear friend. We introduce men to women. And when we are introducing three women we might say, "Mrs. Worthington, may I create Mr. William" and Mrs. Jenson, Mr. Williams . . . and Miss Montgomery, Mr. Williams."

2. Handshaking is never "improper" . . . some people like to shake hands often and with practically everyone they meet, and some people don't. But always a hostess and a host shake hands with the guests, as they arrive and as they take their leave.

## FOR A PERFECT EVENING

*One of Mme. Rouff's Exceptional Gowns*

SKETCHED IN PARIS

*Maggy Rouff combines pale tobacco colored satin with satin in a glowing ivory shade for this beautiful evening ensemble. The dress is of ivory satin, while the deeper tone is used for facing on the frills of the frock and for the fitted jacket.*

## Parents' Care Is Important in Cases of Measles

By DR. R. S. COPELAND

IN A RECENT report from the department of health of New York city, it is stated that the number of cases of measles reported in 1931

was greater than that of the preceding year. But 1931 was not expected to be a measles year.

* * *

Since 1915 records show that every numbered years are likely to be measles years. The numbers of cases of measles having for exceeded those reported in odd-numbered years. For example, in 1928 over 35,000 cases were reported in the following year, an odd-numbered year there were only 2000 cases.

Dr. Copeland

Measles is essentially a disease of children, and it is a serious ailment when it affects children under five years of age. It is highly contagious and practically all children who are exposed will contract the disease.

The first symptom is such like that of a severe cold in the head. The eyes, nose and throat become inflamed and the eyes are extremely sensitive to light. The sufferer becomes restless, has fever and refuses food. About the fourth day the fever goes down and a rash appears on the face and back.

This rash spreads over the body, but as soon as it appears the patient feels better. The rash lasts about a week, and peeling of the skin occurs in about 10 days. The disease is contagious until a week after the rash disappears.

Unfortunately measles is usually considered as a mild disease, but though the disease itself is seldom fatal, the complications which may occur are dangerous. These are bronchio-pneumonia, influenza, real pneumonia, severe laryngitis and intestinal complications. Every effort should be made to prevent these dangers.

The patient should be kept warm in a airy room, and protected from drafts. Admit to the room all sunlight possible, but protect the patient's eyes from any glare, either with smoked glasses or placing pads over the eyes. Also the eyes should be cleansed frequently with warm

## The Beauty Box

HEALTH WEALTH banks us beauty riches. No girl can look well if she feels mean, wants to weep, has queasy, queer sleep. All healthy women are beautiful of course, but all really beautiful women must possess health, because vitality supplies animation, tints the cheeks, reddens the lips, shines up the soul windows, puts everything hunky-dory and makes life joy ous. So eat wisely, bathe daily, breathe deeply, get eight hours of restful sleep, and learn to east worry to big winds.

boric acid solution. Pure white vaseline may be placed upon the ends to prevent their sticking together.

(Copyright, 1932, by the Boston Evening American.)

### *Tomorrow's Menu*

**BREAKFAST**
Cereal with Sliced Bananas
Cream
Fried Cornmeal Mush
Maple Syrup
Coffee

**LUNCH**
Baked Macaroni with Cheese
Rolls
Lettuce Salad
Fruit Muffins
Tea

**DINNER**
Vegetable Soup
Hamburg Cakes Fried Onions
Mashed Potatoes
Escalloped Tomatoes
Chocolate Cake
Coffee

## *Screen Stars keep youthful Charm*

## "I'm over 40" *says Florence Reed*

"With a woman it's how old she *looks*, not how old she is that counts!" says Florence Reed, famous stage star. "Stage and screen stars know how to stay young—how to *keep* youthful freshness year after year. And practically every prominent star shares one secret.

"Youthful charm depends on cool pleasen beauty! We consider our complexions priceless. For years I have used Lux Toilet Soap regularly to keep my skin youthful."

In Hollywood actually 686 of the 694 important screen actresses use this fragrant white soap.

It is so white that no other soap can rival it—its safe, gentle care will keep your skin, too, youthfully charming. Only 10c a cake!

## Two Cheese Dishes to Please

By MARTHA LEE

From Martha Lee's Monday Morning Broadcast Over Station WAAB

DO YOU REMEMBER,' I demanded of the cheese con knoisseur, often to be known as the Lily the Lady of the Big House—"the baked cheese custard that was served at the luncheon we gave for Mrs. Cross at the Hotel Statler? I've been ever since trying to find a recipe that would taste anything like it, and I believe that you've probably had just the formula I'm looking for all this time!"

"Bar be it from me to hide my light under a bushel," said the L. L. of the B. H., dipping a lapful of Pekoe onto a pile of orchid cushions. And reaching for her file box. "Try this one on your piano."

I did try the recipe out in the Martha Lee Proving Plant—which is what Friend Husband calls himself—and am hurrying another along to you. They're exactly what the diet doctor didn't order, but smacking good.

### CHEESE CUSTARD

One and one-quarter cups grated cheese 1 cup cracker crumbs 2 cups milk, 3 eggs, ½ tsp salt, ½ tsp dry mustard, few grains red pepper and 1½ tbsps. melted butter. Soak crumbs in the milk while the other ingredients are being prepared; add the eggs we beaten, the seasonings, butter and cheese. Pour into a greased baking dish, set the dish in a pan of warm water and bake in a slow oven of 325 deg F. for one hour. Serves 4 or 5.

### CHEESE AND POTATO SCALLOP

Pare and slice thin 1½ lbs. of potatoes (about 6); let soak in water to cover 1 hour and drain. Grate 1 cup cheese, slice 2 onions thin, and prepare ½ cup of soft bread crumbs. Sprinkle the bottom of a greased casserole with some of the bread crumbs. Then fill the dish with a ternate layers of sliced potatoes, grated cheese, sliced onions and bread crumbs. Melt 3 tbsps fat in 1½ cups hot milk. Add ½ tsp salt and ¼ tsp pepper and pour over the potatoes. Bake in a slow oven of 300 deg. F. for 45 minutes or until the potatoes are tender. Serves 6.

## Don't Pay Big Prices for Dyeing— Trust it to Tintex!

● It Takes Little Time and Less Money!

Expensive professional dyeing is just sheer extravagance when you can buy Tintex at any drug store or notion counter.

For only a few cents and in a few minutes Tintex will restore all the original color-beauty to faded fabrics or give them new and *different* colors.

Indeed, millions of women use Tintex to brighten curtains, slip-covers, bedspreads, sportsclothes, underwear, dresses . . . *anyand all fabrics in need of color!*

Ask to see the Tintex Color Card—it offers a rainbow range of 35 gorgeous colors. Don't pay big prices to have it dyed—*trust it to Tintex* . . . you'll be delighted!

—THE TINTEX GROUP—

*Tintex Grey Box*—Tints and dyes all materials

*Tintex Blue Box*—For lace-trimmed silks tints the silk, lace remains original color

*Tintex Color Remover*—Removes old dark color from any material so it can by dyed a new light color.

*Whitex*—A bluing for restoring whiteness to all yellowed white materials.

At all drug and notion counters 15¢

Tintex
TINTS AND DYES

## Daily True Story

*The Mysterious Girl*

THE GREAT LINER swung slowly down the bay, rays of the late sun slanting across her masts and rakish funnels. She passed Miss Liberty on the starboard bow, and then a Staten Island ferryboat.

* * *

Standing near an open door to the Verandah Cafe, Harris Wade watched the passengers file in for dinner. He was seated in the dimming salon, calmly puffing at an aged briar, when two faces passed a porthole at which he was looking, and jarred him out of his complacency.

The first face was that of a girl, beautiful and blonde. He had seen a momentary flash of that same face some time. When he saw her again, the second face passed. It was a man dark, tanned, his figure cast in a cruel mold.

Mysteries swarmed into Harris' mind. He could not sit still and was pacing toward the companionway, intent on intercepting the strange pair, when a plump, bejewelled figure barred his way.

It was Watkin, chief steward of the ship and a friend of many years' standing. Harris had met him and chat with him a moment.

The man and the girl had vanished by the time he had engaged himself.

Two nights later they were perching through the warm Gulf Stream and Harris leaning against a rail forward still, was pondering on the enigma of Miss Wharton, as he found the girl's name to be.

As Harris stood there he felt someone brush past him. He turned and saw it was the Wharton girl. At that late hour, perhaps she felt it would be safe to take a stroll.

His hunch that a climax was near was speedily justified. As she passed two pairs of feet, hands suddenly reached out and drew her into the shadows.

The man released his hold on the girl as Harris sprang forward but he was too late. A pistol-butt struck his jaw and he toppled unconscious.

"Tell me what it's all about," Harris requested after Miss Wharton had recovered from her fright.

"That man!" the girl shuddered. "He ruined my father—drew him unsuspecting into shady stock deals—and then dered. "He ruined my father—alone was indicted when the authorities investigated. The disgrace killed him.

"I decided a trip abroad might help me forget my grief, and right after the boat sailed I saw this crook. I've been in mortal terror of Mowler."

"Mowler!" exclaimed Harris. "Swindling dummie Mowler! That's who he is! Well, they've got plenty on him now—that's why he was so anxious to frighten you into silence. You needn't worry any more. I'm the European representative for some surety firm he swindled and I can tell the captain plenty. We'll have him locked in the brig right away."

A series of characters in the story

## A Way to Win Man, Told by Miss Fairfax

By BEATRICE FAIRFAX

DEAR MISS FAIRFAX

I've known a certain man for about three years and love him. It's not an infatuation. Although we have never gone out together I see him several times each day but he doesn't seem to have any further interest in me. How can I rouse his interest?

ANN.

Dear Ann: About a fortnight ago I had a very amusing letter from a girl who solved a problem I've been triumphantly. The young man in whom she is now engaged is passionately devoted to music. That was the axiom that drew him. In the first place she imagined a cousin who had two tickets for a Paderewski concert, and said to the young man whose desk was near here in a downtown office and who, like your young man, seemed unaware of her existence: "I have two tickets for the Paderewski concert. My cousin can't go. Would you care about going in her place?" She's now shopping for her going away


## Any Garment

Fur Coats Excepted

Cleansed and Refinished

75¢

REMEMBER!

Genuine Cleansing

This is not cut price cleansing. It is the finest cleansing that can be done

For Our Call and Delivery Service

Phone Garrison 4500

Or your nearest Howard Store

Howard Inc.

CLEANSERS



Hospitality ... in New York

NEW YORKERS for a day, a month or years find the warm friendliness of *The* DEVON a constant delight. There is the intimate spirit of a luxurious private house and a really moderate tariff is not the least of its charms.

Hotel Warwick management insures first-rate service standards and an unexcelled cuisine

For Reservations communicate with J. F. FRAWLEY General Manager, 2 Columbus Circle, New York, N. Y.

*The* DEVON

70 West 66th Street

NEW YORK

# FIGHTING TIGERS OPEN SERIES WITH SOX TOMORROW

BOSTON EVENING AMERICAN SPORTS

## FANNING

*With GEORGE UNDERWOOD*

*Bouquet for Joe Gordon. ♦ Labors Bearing Fruit.*
*Boston's Trust Buster. Fans Flocking to Him.*
*Bosses Little Fellows. ♦ Conacher's New Role.*

### Giving a Little Credit Where Credit Is Due

Others ma[y] sing of Arnie [illegible] who has a touch big enough to [illegible] Strangler Lew[is] to [illegible] Billy Ba[ird] ing and Billy Ba[ird] even may smote our hearts [illegible] cher, who after [illegible] boxing and [illegible] and will grin [illegible] But, as for [illegible] chirp, at least [illegible] been bucking [illegible] pioneering in this [illegible] As Ted G[illegible] might say: "Give the Little wre[illegible] a break big boy." While Paul Bowser and Tod[illegible] ponderous pach[illegible] interest among [illegible] and light heav[illegible] caught on with the [illegible] at the matside next Wednesday night, when [illegible] Germaine and Henri Morency [illegible] the mat addicts are hanging from the rafters by their toe nails.

These Little Fellows, middleweights like Paul Adams, Ted Germaine and Henry Morency, make up in skill, pep, heart and general all around gameness what they lack in bed and bone. In the days of Harvey Parker, the late Dan Brouillard from Brockton, and of course Bothner there was just as much interest among the lightweight wrestlers as there was in the big fellows. It is only since Jacques Cartier started importing the foreign behemoths with jaw breaking names that the little fellows were shoved in the background. Thanks to Gordon and his pertinacity the little fellow gradually is pushing his way back on the wrestling mat and John Q. Public is gradually ridding him if of the idea that a fellow doesn't have to be a cross between a whale and a hippopotamus to be a wrestler.

Your humble correspondent has been hoking at the wrestlers ever since the days of Frank Gotch, the Terrible Turk, Hjalmar Lundin, Tom Jenkins, Dan Mcleod and Hackenschmidt. Among the big men as would consider Frank Gotch the greatest grappler of the lot. Of the present crop Henri Deglane comes closest to the Humboldt Thunderbolt But the greatest wrestler we ever saw was not a big man. He was a little man, George Bothner, the lightweight. For his ounces and inches Bothner was the greatest grappler that ever took to the mat. Bothner had the greatest repertoire of holds we ever saw. He knew the gotten plenty about wrestling than most of the performing pachyderms who now are ridding the populace ever will know. Watching Bothner "work" was like watching a master painter or sculptor, or hearing a Paderewski at the piano. His cunning and skill were almost uncanny.

Although weighing only 145 pounds Bothner could toss most of the heavyweight wrestlers. As we once told you, we saw Bothner pin the shoulders of Marvelo to Martin Sheridan, the world's all around champion to the mat without the use of his hands George laughing w made the wager at luncheon and the pair went to the gym and stripped. When they went on the mat Bothner dropped to the canvas As Martin leaned over to take a hold on him Bothner wrapped one leg around Martin, shoved the other up under Sheridan's chin, gave a writhe and a kick and there was the all around champion, shoulders glued to the mat and saying Uncle," without Bothner putting a hand on him

LOVELL CONNACHER

Those lightweight and middleweight wrestlers of Gordon's are not as well known as the performing pachyderms of the Moodt and Bowser troupes. Their names haven't screamed at you from the headlines. Popular interest has been in the big fellows and Gordon has had a hard fight building up interest in the smaller men. But his labors are beginning to bear fruit and the addition of Paul Adams, in addition to the Gordon shows that he is seeking bigger quarters than Mechanics Building. The grunt and groan arms is beginning to realize that for pure and unadulterated action the smaller men take the cake and that there is really less hippodromeing among the smaller men than there is among the performing pachyderms.

It looks as if Gordon is beginning to make the Grunt and Groan Barons sit up and take notice. Anyway Paul Bowser is adding new faces to his ensemble and with Paul blazing the trail Tonto Mondt is likely to follow suit. This week Bowser parades Lionel Conacher We've all seen Connie in hockey and some of us have seen him in baseball when he played with the Toronto Internationals. He was one of Canada's greatest lacrosse players and their leading amateur boxer. In his Toronto mat debut he defeated Karl Pospeshil. That makes it look as if Mister Conache should cut quite a swath among the performing pachyderms. If Bowser and Toots Mondt can be prodded into showing the imitative among the giants of the mat Gordon has shown among the little fellows we wrestling addicts are going to see the greatest grappling ever!

## Diamond Dust

Moe Berg, discussed a [illegible] while ago by [illegible] up in the Senators uniform on the Sabbath and [illegible] how which beat his former W[illegible] mates, 6 to 5, in a 14 inning battle at the Cap[illegible]

The veteran Ted Lyons pitched the entire game for the Pale Hose while the Sokos employed four hurlers to gain the [illegible] who [illegible] gave them a 2 to 1 edge in the series and increased their lead over the second-place Yanks to three games

---

The third-place Indians also did a little gaining on the Yanks, who were idle. The Redmen made it two in a row over the champion Athletics by a count of 8 to 3 to gain an even break in a four-game series.

---

Burleigh Grimes, making [illegible] first start as a Chicago Cub was hit hard, but his mates banged Dazzy Vance and three more Brooklyn pitchers all over the lot and [illegible]

---

Jimmie Dykes and Dave [illegible] went into a [illegible] Bill Dietz of the Giants and Jimmy Cox of the As for top place in the home run race by hitting his [illegible] out early in the second game of a doubleheader won by the world champs split with the Giants.

---

The Red Sox haven't won a game at Fenway Park this season. Their two home triumphs were gained at Braves Field.

---

Jack Russell's single against the Browns on Saturday's game was the [illegible] safety made by a Red Sox pitcher this campaign but before he had a chance to boast about it, Danny MacFayden, his pal and roomie, silenced him by getting two clean bingles in the Sabbath contest.

## Johnny Indrisano---From Poor Boy to Ring Title Contender

JOHNNY INDRISANO
Johnny Indrisano, at left, is shown in one of systematic gym workouts which gave him boxing polish and carried him to front ring position. Above, he and Mrs. Indrisano watch baby Kathleen, their most highly valued possession. Baby Kathleen started her career in an incubator, but now is a chub by, healthy infant

KATHLEEN INDRISANO

MRS. INDRISANO

## Early Hardship Failed to Down Indrisano

By JACK CONWAY

John F. Fitzgerald will become a cheer leader for Johnny Indrisano when he reads these lines and learns that the "Conqueror of Champions" was born in the good old North End on a cold night in [illegible].

Unless Fate [illegible] ever celebrate [illegible] the news by [illegible] Sweet Adeline.

I am not prepared to say whether or the red wine that used to flow [illegible] the North End years ago, and which probably may be found ever [illegible] not so very far from Hanover st., had something to do with starting Fitz and Indrisano on the road to fame.

The [illegible]owser is the story of Johnny Indrisano. So permit me to chronicle the fact that John was born of Peter and Mary Indrisano, sturdy Italians.

### Father of Johnny a Navy Yard Workman

Peter Indrisano was a laborer and worked wherever he could get a job at the time his son John was born. Later Peter was employed at the Charlestown Navy Yard. He has now worked there as a laborer for 13 years.

It was not until John Indrisano was five years of age that his parents moved to East Boston. They located in the Maverick sq. section, and soon became a forceful part of the life of the community.

There are 12 children in the Indrisano family, nine boys and three girls.

**There are now 17 persons in the immediate family circle. This increase has been due to the marriage of some of the children.**

Johnny himself has been married for two years. His marriage has been blessed by Kathleen, a beautiful 10 months old baby.

### Baby Kathleen Lived in Incubator for Months

When Kathleen was born, she only weighed a couple of pounds or three pounds. She lived in an incubator for several months, but once she started putting on weight she grew right out of the baby-weight class. Of course her illustrious dad and mother are very proud of the young lady.

Incidentally Johnny is the chief support of most of the family group of 17. **What with spaghetti and other foods selling at record lows and the other necessities of life much cheaper than they used to be the East Boston ring star does not consider his burden a heavy one.**

Now that he is in the money Johnny says it is a pleasure to help other members of his family.

Things were not always so bright for Indrisano. As a boy in East Boston, he was a bootblack. He has worked around the docks where he smashed baggage.

As a growing boy, Johnny didn't show any signs of becoming a great ring star. In fact, he says his companions often referred to him as "The Rooh"

Indrisano speaks lightly of his poverty as a boy.

### Lack of Suit Kept Johnny From Graduation

**"There were a lot of us kids, and father never made big pay,"** Johnny told me. **"I did the best I could to help along by shining shoes and smashing baggage, but the returns from my efforts were small.**

**"When I completed my studies at the Samuel Adams school, I could not attend the graduation exercises as I didn't have a new suit. It hurt me a little when I had to remain at home, and have the school authorities send my diploma to me. But as soon as I get out playing with the other youngsters I forget my disappointment.**

**"Guess this is why I have a passion for suits. I now have 22, every one finely tailored.**

**"Perhaps this is why I have been so anxious to do what I can in a financial way for my brothers and sisters. I never want one of them to feel as I did the day I couldn't attend my graduation exercises because I didn't have a suitable suit."**

*In tomorrow's Boston Evening American, Jack Conway will reveal how the doctors told Johnny his health was in danger and how he went to the White Mountains, where he put on weight and incidentally became a star golfer.*

## Victory March of Indrisano Told by Jack Conway

**This is the first of the series Jack Conway is writing on the rise of Johnny Indrisano from Paddy to Champion. The famous boxing writer tells you how a turbucular youth found health on the golf links, invaded the squared ring and became conqueror of champions. No Horatio Alger yarn ever carried more heart beats than the tale of the pone bast Boston youth who today is contender for the world's welterweight championship and the chief support of a family of seventeen.**

## How I Got My Start in Baseball

By PETE DONOHUE

(Red Sox Pitcher)
As Told to Joe Cashman

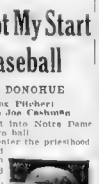

Pete Donohue

Ere me to get into Notre Dame ... went into pro ball.

Intending to enter the priesthood I attended Texas Christian College and planned to complete my studies among the "Fighting Irish."

But when I sought admission to the South Bend institution, I was informed that I lacked sufficient credits in history.

I might have secured them if I tried. Instead I decided to accept one of the many offers I had received to become a big league ball player.

I pitched in high school and made the varsity my first year in college. After my sophomore year the scouts began chasing me. Cincinnati had made me the best offer, so when I was turned down at Notre Dame, I signed with the Reds.

I worked experience, but under the smart and kindly guidance of the late Pat Moran, I developed so fast that I escaped being sent to the minors for seasoning and during my first five full years with the club I annexed more than 100 victories.

## Berlenbach Faces Hooks, Jabs of Law

New York, May 9 (INS)—Marquit of Queensberry rules, with which he is so ram liar, will be required for Paul Berlenbach, former light heavyweight champion, by Those of Blackstone and Marshall in the fight in which he will engage today.

He will appear in Long Island City Supreme Court to defend himself against a $50,000 breach of promise suit brought by Claire Feidner of Astoria. Berlenbach married for the second time after Miss Feidner, 25 and pretty, instituted her action

## No Matter How You Get It, It's Money

Norfolk, Va., May 9 (AP)—Officials of the Norfolk club in the Eastern League today were debating the advisability of playing Sunday games on a free-will offering basis

The game with the Richmond Colts was cancelled yesterday after the club management had been notified that Sunday baseball was in violation of the law

The free-will offering basis, instead of the usual admission charge has been followed by semi professional clubs for a number of years and this practice will have been resorted to by the Richmond and Norfolk clubs

## Sox Socking

Including games of Saturday, May 7

| | G. | ab. | r. | bh. | tb. | Ave. |
|---|---|---|---|---|---|---|
| Morin, c. | 7 | 26 | 2 | 8 | 9 | .308 |
| Oliver, rf. | 7 | 31 | 7 | 9 | 16 | .290 |
| Wilson, lf. | 7 | 28 | 4 | 9 | 12 | .321 |
| Jolley, lf. | 4 | 17 | 3 | 7 | 10 | .412 |
| Olsen, 2b. | 7 | 31 | 5 | 9 | 11 | .290 |
| McManus, 2b. | 7 | 30 | 7 | 11 | 17 | .367 |
| Connolly, c. | 4 | 11 | 1 | 3 | 4 | .273 |
| Rothrock, cf. | 5 | 18 | 0 | 4 | 4 | .222 |
| Rhyne, ss. | 7 | 29 | 3 | 13 | 16 | .448 |
| Rapp, 1b. | 7 | 30 | 4 | 11 | 12 | .367 |
| Van Camp, 2b. | 7 | 30 | 5 | 8 | 9 | .267 |
| Russell, lf. | 5 | 20 | 3 | 5 | 7 | .250 |
| Hall, cf. | 3 | 12 | 2 | 3 | 3 | .250 |
| MacFayden, p. | 2 | 8 | 1 | 2 | 3 | .250 |
| Warrilow, p. | 4 | 3 | 0 | 0 | 0 | .000 |
| Zachary, p. | 4 | 6 | 0 | 0 | 0 | .000 |
| Wingo, p. | 4 | 5 | 0 | 0 | 0 | .000 |
| Moore, p. | 1 | 3 | 0 | 0 | 0 | .000 |
| Michaels, p. | 1 | 2 | 0 | 0 | 0 | .000 |
| Durham, p. | 1 | 2 | 0 | 0 | 0 | .000 |
| Rumpf, lf. | 1 | 2 | 0 | 0 | 0 | .000 |
| Dowling, p. | 1 | 2 | 0 | 0 | 0 | .000 |

## Runs for the Week

From May 8 to May 14
AMERICAN LEAGUE

| | S | M | T | W | T | F | S | Ti |
|---|---|---|---|---|---|---|---|---|
| Boston | | 7 | | | | 7 | | 7 |
| Cleveland | | 8 | | | | | | 8 |
| Chicago | | 5 | | | | | | 5 |
| Detroit | | | | | | | | |
| New York | | 7 | | | | | | 7 |
| Philadelphia | | 5 | | | | | | 5 |
| St. Louis | | 5 | | | | | | 5 |
| Washington | | 6 | | | | | | 6 |

NATIONAL LEAGUE

| | S | M | T | W | T | F | S | Ti |
|---|---|---|---|---|---|---|---|---|
| Boston | | | | | | | | |
| Brooklyn | | 5 | | | | | | 5 |
| Chicago | | 12 | | | | | | 12 |
| Cincinnati | | 6 | | | | | | 6 |
| New York | | 9 | | | | | | 9 |
| Pittsburgh | | | | | | | | |
| St. Louis | | 7 | | | | | | 7 |
| Philadelphia | | | | | | | | |

*No game.

## Braves Batting

Including games of Saturday, May 7

| | G. | ab. | r. | bh. | tb. | Ave. |
|---|---|---|---|---|---|---|
| Cantwell, p. | 5 | 7 | 0 | 2 | 2 | .286 |
| Zachary, p. | 6 | 8 | 2 | 4 | 7 | .500 |
| Worthington, cf. | 7 | 25 | 5 | 11 | 19 | .440 |
| Whitted, lf. | 6 | 20 | 0 | 6 | 12 | .333 |
| Urbanski, ss. | 7 | 28 | 4 | 10 | 13 | .357 |
| Betts, p. | 2 | 5 | 1 | 1 | 1 | .333 |
| Margerum, c. | 5 | 17 | 2 | 5 | 6 | .294 |
| Maisel, 3b. | 7 | 25 | 3 | 7 | 10 | .280 |
| Gowdy, c. | 3 | 11 | 1 | 3 | 3 | .273 |
| Sanders, p. | 1 | 3 | 0 | 1 | 1 | .333 |
| Rickard, cf. | 7 | 27 | 3 | 7 | 8 | .259 |
| Spohrer, 2b. | 7 | 25 | 3 | 6 | 7 | .240 |
| Kneibr, 2b. | 3 | 10 | 0 | 2 | 2 | .200 |
| Leach, lf. | 3 | 10 | 1 | 2 | 2 | .200 |
| Schinzerick, rf. | 3 | 10 | 1 | 2 | 2 | .200 |
| Brandt, p. | 3 | 6 | 1 | 1 | 1 | .167 |
| Brown, p. | 2 | 6 | 0 | 1 | 1 | .167 |
| Wanerstie, 1b. | 7 | 25 | 2 | 4 | 5 | .160 |
| Frankhouse, p. | 1 | 1 | 0 | 0 | 0 | .000 |
| Schmidt, p. | 1 | 1 | 0 | 0 | 0 | .000 |
| Mangum, p. | 1 | 3 | 0 | 0 | 0 | .000 |
| Cunningham, p. | 1 | 2 | 0 | 0 | 0 | .000 |
| Clark, cf. | 2 | 5 | 0 | 0 | 0 | .000 |
| Quesada, p. | 1 | 2 | 0 | 0 | 0 | .000 |

## EAGLES MEET CHARLESTOWN H. C. TRACKMEN HAS TWI CLUB

Boston College's victory in the Greater Boston Intercollegiates at the Harvard Stadium will make the Eagles an even choice when they meet Holy Cross at the Heights next Saturday in their annual dual meet.

Last August showed great promise in the fact that a number of the Soph men made the point and 2nd place in the Championships. The first three places in the 220 with Jordan Davis and Mooney of Mountain are back in the ranks and the Purple Eagle sprinters are up in good shape. Ward is back and in the two mile place a few steps behind her teammate Lang.

Ed Carey was out in front in the 220 and low hurdle with Shire in fourth place. The Eagles also placed three men in the high hurdles with Joe Merrin leading the pack home followed by Shine and Holland.

Coach Ryder is confident that with the American two mile title and the G. B. championship under their belts the track athletes will upset the Crusaders for the first time in several years.

## FOUR GAMES FOR B. C. NINE

Although its winning streak which had extended to seven games was broken last Saturday, the Boston College nine will try to stage a comeback this week, with four intercollegiate contests listed for the Heights.

The Eagles meet Boston University Alumni Field tomorrow and on Wednesday take on Providence College. After a days rest the Maroon and Gold clashes with Georgetown and finishes up the week with Villanova on Saturday.

Coach Frank McGrehan is counting upon his left hand pitching ace Eddie Gallagher to hurl both the Providence and Villanova tilts with Pudsy Cox the leading right hander of the team, on the mound against Georgetown

## Pistol League in Season's Opener

The Massachusetts Pistol League opens its season on the Walnut Hill Range, Woburn with nine teams entered Col Duncan M. Stewart was the executive officer in charge of the shoot and F. E. Kerns of Boston was the statistical officer.

The match was won by the Boston Rifle and Revolver Club team with a total of 863.

## Somerville Club Plays Johnson Nine

The Somerville City Club will play the strong Samuel Johnson Academy team from Stratford Conn., tomorrow evening at Lincoln Park Somerville.

Tom Hogan, brother of Frank Hogan of the Giants will be on the mound for the Prep school boys, with Jerry Pagliucca of Everett receiving.

## Baseball

### American League

STANDING OF THE CLUBS

| | Won | Lost | Pct. |
|---|---|---|---|
| Washington | 16 | 4 | .762 |
| St. Louis | 13 | 7 | .650 |
| Cleveland | 10 | 8 | .556 |
| Detroit | 11 | 9 | .550 |
| St. Louis | 11 | 10 | .524 |
| Philadelphia | 9 | 11 | .450 |
| Chicago | 6 | 13 | .316 |
| Boston | 4 | 16 | .200 |

GAMES TODAY

Detroit at Boston, off, cold weather
Cleveland at Washington
St. Louis at New York, off, cold weather
Chicago at Philadelphia, off, wet grounds

AMERICAN LEAGUE RESULTS

| | R | H | E |
|---|---|---|---|
| Cleveland | 0 0 0 2 5 2 0 0 5—14 | 17 | 3 |
| Philadelphia | 0 0 1 0 0 0 0 0 0—1 | 6 | 2 |
| Batteries—Brown and Sewell, Walberg, Bessom and Lerhaas. | | | |
| At Boston | R | H | E |
| Detroit | 0 1 0 0 1 0 0 0 0—2 | 10 | 1 |
| St. Louis | 3 0 0 1 0 0 1 0 x—5 | 11 | 0 |
| Batteries—Whitehill and Woodall; Lonborg, Hebert, Rimmer, Cheeny and Ferrell. | | | |
| At Washington (11 innings) | R | H | E |
| Washington | 1 1 0 0 0 0 0 0 0 0 1—4 | 16 | 1 |
| Chicago | 0 0 0 2 1 0 0 0 0 0 0—3 | 7 | 2 |
| Batteries—Marberry, Burke, Fischer, Ragland and Spencer; Berg, Lisenbee and Berry. | | | |
| Detroit at New York, postponed, rain. | | | |

### National League

STANDING OF THE CLUBS

| | Won | Lost | Pct. |
|---|---|---|---|
| Chicago | 13 | 4 | .765 |
| Brooklyn | 12 | 5 | .706 |
| Philadelphia | 11 | 7 | .611 |
| Cincinnati | 11 | 11 | .500 |
| New York | 9 | 11 | .450 |
| St. Louis | 8 | 11 | .421 |
| Boston | 5 | 12 | .294 |
| Pittsburgh | 4 | 13 | .235 |

GAMES TODAY

Boston at Chicago
Brooklyn at St. Louis

NATIONAL LEAGUE RESULTS

At St. Louis (2nd game)

| | R | H | E |
|---|---|---|---|
| Brooklyn | 0 0 0 1 0 0 0 0 0—1 | 8 | 1 |
| St. Louis | 0 0 0 1 2 0 0 0 x—3 | 8 | 1 |
| Batteries—Hubbell and Taylor; Johnson and Wanecse. | | | |
| At St. Louis (2nd game) | R | H | E |
| St. Louis | 1 2 0 2 0 0 0 0 x—5 | 11 | 1 |
| New York | 0 0 0 2 0 1 0 0 0—3 | 11 | 1 |
| Batteries—Dean and Wilson; Mooney, Walker, Clopp and Hogan | | | |
| At Cincinnati | R | H | E |
| Cincinnati | 1 0 0 4 1 0 0 0 x—6 | 9 | 0 |
| Boston | 1 0 0 0 0 0 0 1 0—2 | 7 | 1 |
| Batteries—Johnson and Lombardi, Benton and Hargrave | | | |
| At Chicago | R | H | E |
| Chicago | 0 0 0 0 1 1 0 0 x—2 | 11 | 0 |
| Brooklyn | 0 1 0 0 0 0 0 0 0—1 | 4 | 1 |
| Batteries—Grimes and Hemsley, J. Taylor, Lucas, Thurston, A. Moore, Hoyt, Richards and Lopez, Gibbons. | | | |

## COLD HALTS TILT CARDED FOR TODAY

By JOE CASHMAN

Those surprising Tigers from Detroit come stalking into the Fens this afternoon bent upon tearing another Red Sox spot out to find the weather too cold for baseball.

Cognizant [illegible] the [illegible] who consigned them [illegible] to the league [illegible] in the [illegible] season despite the Bengals having been [illegible] along the first [illegible] highway at a rapid clip since the race started and come here [illegible] firmly entrenched in fourth place.

There was a time when four place would have been considered a low berth for the Detroiters but that was ever so long ago when the mighty bats of Cobb, Crawford Veach and Heimann made the team one of the most feared dan gerous and colorful in the circuit.

So there is great joy in Tigerville over the new lease of life the team is showing this spring. And Manager Stanley "Bucky" Harris, who could have been and almost was fired without a murmur of complaint when he brought the Bengals limping home in seventh place last season, is now being hailed as a "miracle man."

### Veterans Making Tigers Effective

The current spurt of the Tigers must be due to the improvement of old hands rather than to new blood for there is only one unfamiliar face in the lineup which will open against the Sox

The lone stranger is Harry Davis young first-sacker recently brought up from Toronto. He is taking the place of Joe Dale Alexander, a great hitter but poor fielder.

Charlie Gehringer is still at second base. That doesn't seem, how ever, that the visitors are as weak at that spot as they were last season Gehringer suffered an injury last spring which handicapped his play throughout the campaign. He is completely recovered now, which means he is the best all-around keystone anchor in the business.

Billy Rogell, another Detroit boy is playing short. He couldn't fill the bill when he was here and he failed miserably last year in Detroit, but he returned later to play great ball, and Harris now rates as the best shortstop he has had since taking over the club, five years ago.

### Detroit Outfielders Show Punch at Bat

Nolen Richardson is the third starker. He was holding down the right corner on the team's first visit here last year. He must have developed rapidly, as he looked several seasons away at that time.

Jack Stone, Roy Johnson and Gerald Walker, the regular Tiger outfield, are intact. They were weak with the stick when last seen here, but today they will each be found among the leading sluggers.

The present lofty position of the Tigers isn't worrying the Sox. Having broken their losing streak by grabbing the final game from the Browns, the natives are confident their luck has changed and that they'll run rough-shod over the invaders.

**"I predicted when the [illegible] opened that we would beat out at least three western clubs this season and that still goes," declared Manager Cronin today. "We have had a tough time getting started, but I'm sure we are on our way now. We'll gain the edge in our series with the Tigers, before we leave here, and pull a good distance from the basement before leaving home."**

Danny MacFayden is mainly responsible for this optimism. After two defeats had been handed the "Deacon" turned in his first victory of the season and broke his mates' eight-game losing streak by turning back the Browns, 7 to 5

His not [illegible] pitched a steady game but made the hit which started the Sox off on their five run winning rally in the seventh.

## Jefferson Club Nine Opens Tomorrow

The newly-formed Jefferson Club, composed of former players of the Somerville Clubs, champions of New England two years ago, and Somerville City Club last year's Twilight winners, will open their season tomorrow evening against the strong Elks team of Cambridge at the Richard Trum field, Somerville.

## What the Stars Did

By the Associated Press

**Mon Berg, Senators—His single in 14th inning drove in winning run against White Sox.**

**Burleigh Grimes, Cubs—Making first start of year, survived threerun attack in first inning and beat Dodgers 12-5.**

**Luke Sewell, Indians—His four hits aided in defeat of Athletics.**

**Danny MacFayden, Red Sox—Pitched effectively and collected double and single to beat Browns.**

**Carl Hubbell, Giants—Stopped Cardinals with six hits, to win, 6-1.**

**Wally Gilbert and Mickey Heath, Reds—Led attack on Braves' pitching with three hits apiece.**

FENWAY PARK
TODAY AT 3 P. M.
RED SOX vs. DETROIT
Seats at Bonner Particles's Liberty 2080

# MARCHING ALONG -:- as Red Sox Shatter Losing Streak -:- IN SPORTS PARADE

BURNS UP LEAGUE
IRVING "SLUG" BURNS, classy first baseman of the Browns, starred during the series just concluded with the Red Sox. Burns hit well, too.

READY FOR ACTION
JOE POOR, Swampscott boy, has ridden into the polo limelight by his fine play at back with the famed Penn Military College polo team. Poor is ranked as one of the coming polo aces.

DEACON DAN SETS 'EM DOWN
DANNY MacFAYDEN finally broke into the victory column by beating the Browns, 7-5 in the Sunday conflict at the Wigwam. Dan's hurling was responsible for the win, and pushed the Hose out of their losing streak.

PICKING OLYMPIC CHEERING BEAUTY
McCLELLAND BARCLAY, famous artist who will picture the typical American girl cheering her Olympic team on to victory, seeks his model among the co-eds at University of Southern California. The superlative of vivacity as well as beauty is Barclay's standard of the ideal feminine rooter, as he expects to reflect the thrill of the Olympic games themselves in her excited face.

NEW RED SOX FLASH
GEORGE STUMPF, who was kept out of play with the Red Sox by illness since the training stretch, stepped into the picture at Braves Field, singling with the bases loaded to score two runs and beat the Browns.

## Mr. Boston

—By JACK CONWAY—

JACK SHARKEY has gone to Gus Wilson's camp at Orangeburg, N. Y., to get ready for his 15-round world's heavyweight championship battle with Max Schmeling, which takes place in New York on June 21.

Al Lacy accompanied Sharkey to Orangeburg. Tony Palazola, Sharkey's other trainer, will check in at Orangeburg the latter part of this week.

Ernie Schaaf has also pulled out of town. Accompanied by Jerry Buckley, he left for New York Saturday. He was to start training at Stillman's gym today for his ten-round bout with Jack Gross, which takes place at the New York Garden on Friday night.

Johnny Buckley, pilot of Sharkey and Schaaf, will leave for New York tomorrow.

Looks as if Boston's heavyweight leaders are going to hold the spotlight in New York for a couple of months.

MRS. SHARKEY accompanied her husband to Orangeburg. She will direct his diet as she has during other training periods. Mrs. Sharkey, however, will not see Jack battle Max. She has never attended any of his ring contests. Mrs. Sharkey prefers to remain alone in her hotel room while Jack is carrying on his ring wars.

### Injury Keeps Firpo Out of Ring Tonight

AN INJURED right duke, received in his bout with Jackie Fields at Louisville on Friday night, will make it impossible for Henry Firpo to battle Joe Knight, Cairo Calamity, at the Arena tonight. Eddie Mack says Firpo will be all right by next Monday evening at which time the match will be staged.

THE CALLING off of the Argonne Club's card will center all attention on the ten-round tussle between Charley Retzlaff and Jimmy Braddock, which will be held at the Boston Garden on Friday night.

Retzlaff proved he is one of the greatest thumpers in the heavyweight division the night he knocked out Jack McCarthy of Roxbury. Retzlaff packs his dynamite in his right duke. He is liable to knock out any man in the world by his wife with his dynamite wallop.

Braddock is a much more experienced boxer than McCarthy. Jimmy has a fine left hand, while he clouts pretty well with his right. It was Braddock's right duke which enabled him to knock out Tuffy Griffiths when the latter first busted into New York hailed as a second Stanley Ketchel.

### "Red" Affinito Has Fistic Tongues Wagging

I FIND that the crowds which frequent the local gyms are chirping about Salvatore "Red" Affinito, fighting sophomore of New York University. "Red" displayed some spectacular battling against Napoleon Frouts. He'll be back at the Garden on Friday night when he mingles with Eddie (Kid) Sullivan of Walpole in the eight-round semi-final to the Retzlaff-Braddock affair.

If Affinito wins, I understand Billy Ames intends to shoot him into action against Lou Brouillard.

MICKEY BISHOP of Stoughton has been signed to meet Dick Lopez of Watertown in one of the six rounders on Friday night. Bishop a right duke recently gave him a victory over Dutch Leonard in a hard ten-round mill.

LONG JOHNNY Dixon of Norwood will take a few shots at Henry Surette of Leominster in the most important bout of his career, while Honey Mellody of Charlestown and Al Shinehan of Brockton will be pitted against suitable opponents. Ames has given considerable attention to his preliminary card.

## JOE BOLEY IS RELEASED BY ATHLETICS

Philadelphia, May 9 (AP)—John P. Bolensky, better known to the baseball world as "Joe" and "Jack" Boley, for six years shortstop on the Philadelphia Athletics team, today was given his unconditional release.

Connie Mack also announced the unconditional release of Bert "Bucky" Hammond, former Villanova College star catcher.

Boley, who came to the Athletics from Baltimore in the spring of 1927, was replaced by Dib Williams in mid-season last year and was released to the Cleveland club during the winter. Cleveland turned him back to the A's during the spring training season at Ft. Myers, Fla.

In the exhibition games Boley appeared to be a rejuvenated infielder, but three weeks ago he aggravated an old injury when he wrenched his shoulder and this brought about his release.

Hammond was a find of Mickey Cochrane, Athletics catcher, and came to the A's directly from the Villanova campus.

Although Boley is not a ten-year man in major league circles, his release gives him an opportunity to become a minor league manager or sign with any team he chooses.

Learning his baseball on the bum; rock-strewn diamonds of the anthracite regions of Pennsylvania, Boley is reputed to have cost the A's $100,000 and along with Earnshaw was one of the last players to bring high prices.

During his term with the A's he rated as a sure-fielding shortstop and a steady right-handed hitter in the pinches. His home is in Mahanoy City, Pa.

### Mexican Cup Team on Hand for Match

New Orleans, May 9 (AP)—Max Iceland's Davis Cup team arrived here today to put in four days of intensive practice in preparation for the U. S.-Mexico matches to be played at the New Orleans Country Club Friday, Saturday and Sunday.

The United States team, following victory over Canada at Washington, is expected early in the week.

## W.G.A. Leaders in Vital Struggle

### Southern and Eastern Clash; Leaders May Cinch Title Today

By BILL GRIMES

In the fourth round of the Women's Golf Association of Massachusetts team matches, the undefeated Southern District is playing Eastern today at the Worcester C. C. and Western is engaging the luckless Northern District at Tedesco.

The interest in today's first team matches centers around the Southern-Eastern tilt. The Southern District, which won the title a year ago, went through the first half without a defeat, although it had a close call in its first match at Thorny Lea, where it came from behind to take an 8-to-7 decision.

Since then Southern has met with little competition, taking Eastern, 9 to 6, at Charles River and swamping Northern, 16 to 5, at Wellesley. An Eastern defeated Western and Northern in the first round it is now in second place and a victory today by Worcester would mean a first-place tie.

The Southern-Eastern tilt may decide the championship. If Southern chalks up its fourth consecutive victory, it is practically assured of the title, for as far as matches are concerned it cannot get worse than a tie, for there are only two more matches.

On the other hand, Eastern can complicate matters by winning the odd point at Worcester today.

Due to the importance of this match, there will be a general shakeup in the lineups of both Southern and Eastern. Southern plans to play Miss Deborah Verry and Mrs. Walter Tufts at the top of the list, as they are both familiar with the Worcester course.

With Miss Verry and Mrs. Tufts playing No. 1 and 2, Southern will present an exceptionally strong lineup, for the Worcester pair will be followed by Mrs. C. F. Eaton, Jr., Mrs. W. G. Dow and Mrs. F. A. Sherwood.

To offset the shakeup in their opponent's lineup, the Eastern district will move Mrs. Henry R. Watson, Mrs. Raynor M. Gardiner and Miss Elsie Canning Bonte, all of whom are undefeated, up at the top of the lineup.

### Western Can Move Up by Winning Today

The Western District will bear down against Northern today to keep in the running. In the event of an Eastern victory at Worcester, Western will be only one match on arrears of the pacemakers if it wins over Northern.

Western and Northern meet at Tedesco, one of the most severe tests of golf for man or woman in these parts.

The Eastern and Southern Jayvees are at Wollaston and the third teams at Stony Brae, with the Northern and Western second varsities at Bear Hill, and the third teams at Bellevue.

### W. G. A. Program

Eastern vs. Southern
First teams at Worcester C. C.
Second teams at Wollaston G. C.
Third teams at Stoney Brae G. C.
Western vs. Northern
First teams at Tedesco C. C.
Second teams at Bear Hill G. C.
Third teams at Bellevue C. C.

W. G. A. STANDINGS

| | Matches | | Points | |
|---|---|---|---|---|
| | L. | W. | L. | W. |
| Southern | 0 | 4 | 17 | 15 |
| Eastern | 2 | 1 | 24 | 19 |
| Western | 3 | 0 | 21 | 24 |
| Northern | 3 | 0 | 16 | 20 |

### Luckless Northern Team Needs Victory to Get in Race

## WHITE SOX DEFI COLLEGIANS

Chicago, May 9 (AP)—Vice-President Harry Grabiner of the White Sox refuses to get excited today over the protest of the University of San Francisco in the case of "Lefty" Feiber.

Feiber, discovered by a White Sox scout while tossing major curves on the University of San Francisco baseball grounds, signed a contract last week.

University officials threatened to file a protest with Baseball Commissioner Kenesaw M. Landis under the rule discouraging the matching of college players before graduation.

### League Leaders

By the Associated Press.
Including Yesterday's Games.

NATIONAL LEAGUE

BATTING—Malone, Phillies, .538; Whitney, Reds, .500.
RUNS—Klein, Phillies, 11; Collins, Cardinals, 10.
RUNS BATTED IN—Terry, Giants, 22; Herman, Reds, 20.
HITS—Critz, Giants, 21; Worthington, Brown, and Whitney, Phillies, 21.
DOUBLES—P. Waner, Pirates, 7; Worthington, Braves, and Stephenson, Cubs, 6.
TRIPLES—Suhr, Pirates, and Klein, Phillies, 4.
HOME RUNS—Terry, Giants, and Collins, Cardinals, 7.
STOLEN BASES—Frisch, Cardinals, 6; P. Waner, Pirates, 5.

AMERICAN LEAGUE

BATTING—Foxx, Athletics, .419; Reynolds, Senators, .412.
RUNS—Averill, Indians, 23; Porter, Indians; Foxx and Cochrane, Athletics, 21.
RUNS BATTED IN—Averill, Indians, 25; Gehringer, Tigers, 23.
HITS—Porter, Indians, 33; Averill, Indians, and Levey, Browns, 32.
DOUBLES—Johnson, Tigers; Campbell, Browns, and Oliver, Red Sox, 9.
TRIPLES—Foxx, Athletics, and Meyer, Yankees, and Gehringer, Tigers, 5.
HOME RUNS—Foxx, Athletics, 7; Ruth, Yankees, and Gehringer, Tigers, 6.
STOLEN BASES—Chapman, Yankees, and Rice, White Sox, 5.

## LOUGHRAN WILL TRY COMEBACK

New York, May 9 (AP)—For the second time in three years, Tommy Loughran is about to hit the comeback trail he hopes will lead him once more into boxing's "big money."

The popular Philadelphia veteran, one of the greatest boxers in heavyweight history, tackles the deadly punching Hans Thomas of Passaic, N. J., in a 10-rounder at Philadelphia Wednesday night.

Hamas, local, incidentally, who sent Tommy into his most recent retirement. After Loughran had absorbed a terrific lacing from King Levinsky in Madison Square Garden in December, he was sent in against Humas in the same ring in January.

Hamas knocked him down and out with one terrific punch to the jaw in the second round.

After that setback Loughran went into retirement and sought patiently to build up strength and stamina for another comeback. In 1926, after suffering a knockout at the hands of Jack Sharkey, Tommy took a long layoff and came back to the ring wars better than ever.

Until he ran afoul of Levinsky and Hamas the Philadelphia speedster appeared unbeatable.

Heavyweights top the program in other fight centers this week. Ernie Schaaf, Boston contender, meets the Philadelphia southpaw, Jack Gross, in the Garden Friday night; Mickey Walker, Rommon (N. J.) battler, tackles old Johnny Risko of Cleveland in a 12-rounder at Cleveland Tuesday, and Charley Retzlaff of Duluth and Jimmy Braddock of Jersey City tangle at Boston Friday.

In the Far West, Lee Ramage of San Diego, who recently stopped Hamas' sensational winning streak, meets Yale Okun of New York at Los Angeles Tuesday while Max Baer, Livermore heavyweight, faces Walter Cobb of Baltimore at Oakland, Cal., the following night.

### Maccabees Upset Bunker Hill Club

The Maccabees soccer eleven sprang a surprise by defeating the Bunker Hill Celtics, 4 to 0 in an exhibition game at Sullivan Square, Charlestown.

Nate Kruger starred for the Maccabees, scoring three goals. Cheinen scored the other goal for the Dorchester team.

### Bouts Last Night

At Mexico City—Lee Arizona, Mexican welterweight, knocked out Bert Colome, Los Angeles (1).

## BRAVES START SERIES WITH PIRATES

Pittsburgh Pa., May 9—Smarting under four straight defeats at the hands of the Reds, the Boston Braves arrived here today, hopeful of gaining some lost ground at the expense of the last-place Pirates in a three-game series starting this p. m.

One or the other of the rivals is going to be robbed of an unwelcome distinction in the opener, as the Warriors have yet to whip a Western entry and the Bucs are still without their initial victory over an Eastern club.

Walter "Huck" Betts, veteran rookie who has won three games in as many starts, is down to do the pitching for the visitors. Ray Kremer is the locals' choice.

The Braves were knocked out of first place in Cincinnati and they will be in danger of being overtaken by the third-place Phillies unless they do a little winning here, while a new league will have to be organized for the Pirates if they don't turn in a few victories in a hurry.

The Bucs didn't lose on the Sabbath. They didn't play. The Braves did play and dropped their fourth straight to Dan Howley's Reds, 3 to 1.

For the second successive day, an infield error was largely responsible for the Tribe's downfall. Fritz Knothe, new third-sacker made a wild throw in the fourth inning which permitted the Rhinelanders to put over four runs when they shouldn't have had more than one.

Trailing, 6 to 1, the McKechnie men battled gamely and had the tieing run on first when Berger popped to short for the final out.

### Enright Stars as Cantab Sox Win

A no-hit game was pitched by Ed Enright as the Cambridge Red Sox won their fourth game of the season, swamping the South Boston A. A., 12 to 2.

Ferrillo and Leaman, of the Sox, came through with the only long hits of the game, each hitting a triple.

The Red Sox will play their opening game in the newly formed twilight league Wednesday night, meeting the Arlington Pals at the Raymond st. playground.

### Carnera-Schoenrath Bout Is Postponed

Milan, Italy, May 9 (INS)—The 10-round battle between Primo Carnera, Italian giant heavyweight, and Hans Schoenrath of Germany, scheduled outdoors here Sunday, was postponed because of rain.

## The Daily Dozen

—By Myles T. McSweeney—

The Kentucky Derby turned out to be a muddy story, after all, in spite of the fact that it had no love interest with the star filly, Top Flight out of it.

**Burgoo King is mis-named. He proved himself to be made of a lot stronger stuff than the burgoo seamen eat to the other 19 starters.**

Tick On acted like a watch that had been wound too tight.

**He ticked, but didn't start soon enough.**

And for those who think 13 is an unlucky number, that was Burgoo King's post position.

**And he paid thirteen dollars on a two dollar ticket.**

One entry, Over Time lived up to his name, but of course drew no pay for his efforts.

Race horses are the only things with funnier names than Pullman cars.

Dave Maginnis, champion horse shoe hurler of West Medford, says it makes him laugh to hear bridge players who like to talk of holding perfect hands. He says all young lovers do.

**And as for that Cambridge player who held thirteen spades, Dave says that is nothing. He claims he once held twenty spades.**

He was a clerk in a hardware store at the time.

**Detour! Bridge game open.**

### No Referee, So Cup Game Is Played as Exhibition

The referee assigned to the Mayor James M. Curley cup soccer game between the Norwegian Americans and the Hyde Park elevens failed to make an appearance at Smith Field, Brighton. As a result, the teams were forced to play an exhibition game with a substitute referee.

The game ended in a 1 to 1 tie, Carl Moen scoring for the Norwegians in the opening period, on a pass by Hansen. Dave Grimason scored for the Hyde Park eleven in the second half from a penalty kick.

The penalty was awarded when Erickson gave Fryde the elbow in a tussle for the ball.

## Race Scratches

SPORTSMAN PARK SCRATCHES

1—Maud Bagley, Lwgn, Parkersburg.
5—Delta, Prince Hawkins, Princella, Nardo.
5—Verda French, Emma Hoagland, Noble Wreck, Birdie Wrack, Greenwald, Louis H.
6—Lena, Skibo, Princess Black, Volt Meter, Gold Handle, Fig Leaf.
5—My Inver, Blind Hills, Kelso, Sir John K, Miss Peggy, M ganza.
6—Jack Charmer, Ann Gallop Ins, Hurdle, Don Worthington, One Grand, Annette R.
7—Marsh, D, Singing Kid.
8—West Point, John Greener, Beekeeper, Ultimate Vote, White Knee, Folamile, Tomas.
Weather, clear; track, good.

AURORA SCRATCHES

1—Friend John, Dody, Copley Square, Go Easy, Silent Shot, Monks Bela.
5—Morhear, Dolly Bay, La Compere, Noelu Dress, Phi Delta, Aurica.
5—Bag o' Gold, Happy Warrior, Knight Club, Red Vest, Cotton Time, Judan.
6—Altmark.
6—Abstain, Mildred Watkins, Tennywood, Bag o' Roses, Afrid.
7—Sour Mash, Bill Lutz, Lucky Pal, Macedon, Drsha, Look at Lilian, Torchfire, Adalor T., Advance Agent, Bella Ballet.
Weather clear; track fast.

PIMLICO SCRATCHES

1—Purple Dust, Huon Joy, Arundel, Fair Moss.
2—Fern Canter, Miss Teanie, Daises Boy, Catherine Stone, Flower Time.
4—Peturnal, Kenton, Madam Snob, Busy Ike, Bright Pattern, Pinfire.
5—War Hero.
6—Boardwalker, Little Stokes, Polo Bar.
7—Ima Queen, Blackhoard, Charlie K., Tuscan Knight, Guide Right, Clear Knight.

RAVENA SCRATCHES

1—Lily Cup.
2—Joe Teddy.
3—Princess Moon, Donna C.
4—Duanic.
5—Finger Tips, Green Tie,
7—Battler, Griego, Porto Bello Gold.

### Home Run Tally

SUNDAY HOME RUNS

Collins, Cardinals, 1; Averill, Indians ... 1
J. Stuart, Cubs ... 1

LEADERS OF YEAR

Terry, Giants ..... 7; Ruth, Yankees ... 6
Foxx, Athletics ... 7; Gehringer, Tigers .. 6
Collins, Cardinals, 7; Averill, Indians ... 6

## TAD'S FAVORITE INDOOR SPORTS

ARK
COD
PDQ
IOU
COP
NOW-UH-CLOSE THE LEFT EYE, AND SEE IF YOU CAN READ THE TOP LINE
NO DOCTOR-I CAUNT READ THAT EITHER-I CAUNT
HE HAVN'T TOLD THE DOC YET-BUT HE NEVER LEARNED TO READ ANYTHING-HES NO BARGAIN
HE DON'T NEED NO CHEATERS, ANYWAY-HE CAN SEE A DIME FURTHER THAN A ORDINARY MAN CAN SEE A BATTLESHIP-I KNOW HIM FOR YEARS
A GUM
INDOOR SPORTS
WAITING AS THE VILLAGE NICKEL-NURSER GETS MEASURED FOR A PAIR OF CHEATERS
© King Features Syndicate, Inc., Great Britain rights reserved.

"THE BEST BLADE EVER MADE"
SAY 92%* OF ALL SHAVERS
WHO TRY THE
GILLETTE BLUE SUPER-BLADE
*BASED ON CAREFUL SURVEYS

# SPORTS

## KICKOFF PUNT NOT O. K FOR '32 SEASON

Hanover, N. H., May 9—For the second time since the football rules changes were announced after the annual meeting here, the rules board has reversed itself.

This time the announcement is to the effect that the punt may not be used as an alternate form of kicking off. The original ruling allowed the use of the punt on the kickoff.

**This change means that only the place and drop kick for the kickoff will be utilized this year.**

The first reversal of a rules board decision was in regard to the penalty for use of hands by defense. The first ruling made illegal use of hands by defense a matter of disqualification and penalty of half the distance to the goal of the offender.

By mail vote, the same form of voting that was used for the kickoff change, the penalty for use of hands became a 15-yard move, with no disqualification involved.

Practice games this spring showed the inadvisability of punting on the kickoff.

## WILDCAT NINE NEXT N. U. FOE

Northeastern's baseball team will attempt to win its sixth straight tomorrow afternoon at Huntington Field over the New Hampshire Wildcats.

Herb Gallagher, sophomore hurler from Newton, will get the mound assignment as he did excellent work in Saturday's victory over Worcester Tech. Gallagher has beaten Tufts, Colby, Bates and Bowdoin.

Guy Milbrandt, star weight man of the varsity track squad is another mound possibility for tomorrow.

Joe McMullen, who shut out Worcester Tech, may relieve either Gallagher or Milbrandt. Johnny Gross will catch, and his alternate, Joe Wignot, will be in right field.

The infield is due for a shake-up with Brad Johnson in a hitting slump. Jim Flynn may go to first in place of Johnson, and Gallagher, if not pitching, may go to second, replacing Flynn.

## Schoolboy Slants

—By GEORGE W. GRIMM—

With the exception of the Jamaica Plain-Charlestown high baseball game at Sullivan sq. this afternoon there will be a lull in the schoolboy sport world.

Beginning tomorrow afternoon the baseballs will be flying in all corners of New England. To top this off, on Saturday the annual Harvard interscholastic track meet will take place at the Stadium, with the Middlesex League also having its innings on the cinder path the same day.

**This meet at Harvard will probably be the last conducted in the spacious stadium as the boys will run in the Newton high field starting next season. Both Boston English and Lawrence high are the favorites, but some dark horses may provide an upset.**

That trouncing Peabody high gave Lynn Classical was quite a surprise and makes the Essex County game a real interesting affair between Lynn English, Lynn Classical and Peabody in a top tie for first place, with Haverhill right behind. If Haverhill high had played Saturday and won it would put the 3 at the top with the other three.

**Saugus high, leader in the Northeastern Conference, took a pasting at the hands of Phil Bozan's Newburyport high team, but is still a little ahead of the pack.**

### *Markson Brothers Nine Wants Games*

The Markson Brothers A. A., winner of the Lynn City League for the past two years, is in the field again with a new semipro team and wishes to arrange games with any teams of New England.

Manager Pip Kennady has signed up some of the best semi-pro ball tossers around these parts including Eliot Polhemus and Donnie Cross, former Lynn English stars, Dave Walsh, Fink Reo, Red Broderick and Hack Benson.

For games write to Manager Thomas Kennedy at Lynn Gas and Electric company.

### *Engineer Golfers Meet B. C. Today*

The Boston College golf team today will clash with the Technology linksmen at the Woodland Country Club course in the Eagles' first home match of the season. On their home course today, Capt. Garry Moore and Dick Nugent, senior members of the team, are available.

The Eagle tennis team will clash with the Engineers at the Heights tomorrow afternoon.

### Conquest by Burgoo King Popular

— By DAMON RUNYON —

Louisville, Ky., May 9 (US)—In Kintucky, suh, the women are still among the most beautiful in the world.

The whiskey, suh, ain't what she used to be, of cou'se unless you can get hold of some of that old bou'bon that unaccountably leaks out of the local warehouses now and then. That's fine lickuh, suh.

And the hawses—well, the hawses are still all that hawses ought to be, as Kunnel Bradley's Burgoo King proved in the Kintucky Derby, which is, with good grace, give you the old toast:

**"To Kintucky—home of beautiful women, good whiskey, and fine hawses."**

It was quite a large evening in Louisville, one way and another. The home folks celebrated the victory of Kunnel Bradley's gallant steed with appropriate ceremonies. There was a sound of revelry by night. The kunnel himself went to a circus which is playing here. The kunnel is rising seventy odd, but he would miss a circus.

The visitors who remained over after the big race held forth in the hotel rooms, rehashing the contest. The consensus, as compiled by your correspondent with peering into every room in several different hotels from which emanated the clear of arguments and the clashing of glasses, was that while it wasn't such a hot Derby, as Derbys go, it was a nice thing that Kunnel Bradley won.

**BRADLEY WELL LIKED**

The Kunnel is very popular with followers of the turf. He is a pretty good old sport, and he gets such a bang out of winning a big stake that no one can begrudge him his triumphs.

**The home folks seemed to find their greatest satisfaction in the fact that Burgoo King is a son of Bubbling Over, the Derby winner in 1926, and the most popular nag that ever peeked through a bridle in ol' Kintuck.**

I think Kunnel Bradley himself likes Bubbling Over more than any other horse he ever owned, with the possible exception of Blue Larkspur. He thinks Blue Larkspur was his greatest horse, but Bubbling Over holds the soft place in his heart. He knows Burgoo King is no Bubbling Over, though he thinks he is a pretty good horse, at that.

For that matter, Burgoo King is no Gallant Fox, or Twenty Grand either. With a Bubbling Over, or a Gallant Fox, or a Twenty Grand in the race they would still be looking for the rest of the field. The time, 2:05 1-5, in which the race was run, is a rotting horse time," as the boys say.

One of the experts confided to me that he could pass Burgoo King and a quarter himself in better time than that, if he were in good condition.

**CHAMP IN PREAKNESS**

Burgoo King will be shipped to Maryland to run in the Preakness next Saturday. Not many of the others than made up the field of 20 in the Derby will go to Pimlico. They tell me Burgoo King isn't a very good traveler when it comes to trains, and the trip, least you'cause him such fatigue that he will not be at his best in the Preakness.

These race horses are mighty temperamental. If Tick On, for example, hadn't been so temperamental he might have made a better showing in the Derby.

**Tick On bothered and despised the very sight of the starting gate, for which I don't blame him much, as it is one ugly looking contraption. He were himself out at the post, and when he finally got being shoved into a stall. He got away very poorly and had no luck thereafter.**

Tick On is a bad betting proposition, no matter how fast he can run. Stepenfetchit left the gate walking, being of leisurely disposition, and what he needs is a good strong whack to start.

Unless Stepenfetchit can be imbued with a little of the old ambish in getting away from the barrier, he is going nowhere in this busy, bustling world.

**ECONOMIC ALL IN**

**I thought if Mr. F. Horn, on Economic, hadn't seemed anxious to see how fast his mount could run the first half mile, Mr. Louchein's horse might have outstaggered Burgoo King at the finish. At it was, Economic didn't have another round left under his saddle blanket.**

**Brandon Mint, the fourth horse in the race, did surprisingly well.**

I was somewhat disappointed that Mr. Jimmy Looney of Lexington failed to keep his promise to throw his hat in the Burgoo King if the King won the race. Mr. Looney is the chap for whom Burgoo King is named. Mr. Looney has been composing that strange affair known as Burgoo for Kunnel Bradley for years.

### *North Attleboro Nine Is Victor, 3-1*

The pitching of John Lovely and hitting by Fred Rogalia gave North Attleboro a 3-1 victory over Norwood in the opening games of the Norfolk-Bristol county baseball league at Ellis park, Norwood.

### *Hoyt Pals Down St. Peter's Nine*

St. Peter's C. C. of Cambridge dedicated a new field on Sherman st. Cambridge, by losing to the Hoyt Pals, 8 to 3.

# B.U. NINE ENDS SEASON THIS WEEK

Boston University's baseball season comes to a close this week with the Terriers playing three games. Tomorrow they play a return game with Boston College at the Heights. Friday they entertain Villanova at Weston and Saturday they play the University of New Hampshire at Weston.

Bernie Lojko, veteran of two years is slated to work two of the contests and will pitch against the Eagles tomorrow and against the Wildcats Saturday.

Harry Corson will work against Villanova.

A great many sophomores who have been warming the bench all spring will get an opportunity this week. Using the Sophs will give Coach Jon Gilmore a chance to look over possible material for next year.

### *Co. H. Riflemen Take Division Title*

The rifle team of Co. H, 182d Infantry, M. N. G., of Concord, took the title in the division of the 1st Regimental Outdoor Rifle League by defeating Co. D. of Lowell by 32 points, 1053 to 1015, on the former's range at West Concord.

This win entitles Co. H's rifle team to another trophy, and on June 12, for the regimental rifle championship.

Lieut. Turtletot of Co. D. was high gunner of the afternoon with a total of 236.

### *Stoney Brae Keeps Four-Ball Lead*

Stoney Brae tucked away 10 points to hold its leadership in the Norfolk County four-ball league in the Sunday matches.

Stoney Brae, taking all but one point from Highland, went from fourth to second; Sharon won nine points from Walpole and leaped from fifth to third, and Needham, defeated, 10 to 2, by the league leaders, went from second to fifth.

## So They Say

**Letters by Readers of the Evening American**

**An Old Song**

During this period of hard times, Bostonians should prove that they are musical. All they need is the stimulus of some outstanding effort to release the musical genius within them and advocate to an old song like, "I Wish We Were A Boy Again." I would like to know how many people know of that song which was popular in Boston after the Civil War. The music of that song always gave me a new lease on life. It may be worked again in this respect. A MUSICIAN.

**Our 100 Percenters**

A Harvard graduate asks why so-called leaders act like trained monkeys, are pro-British, and not 100 per cent American; all because President Lowell said some students were equal to those in foreign universities save in classics. Perhaps some untrained monkey anti-British and a 100 per cent Barbarian leader might do worse than admire classic civilizations from which we came. Washington, D. C., is my example gratuitous where a cousin of 100 percenters monkey shiners and barbaric yawpers are on view.

We are educated Barbarians inclusive, my own sons out of Harvard and at Williams); compared to the aforesaid Barbarians the middle English, of London, Leicester and Northampton, where I took 100 per cent B. A. and M. A. and one engineering, for induction into Newcastle, but we could do business over there.

"Buy British." Yes, yes! But we are Barbarians and don't save for a few educated fools who fear comparisons. They absorb, use, trade-talk borrow, but never beg. We reject excellent and exotic articles cheapen 'em and make ugly and nasty imitations—that's our pride. unAmerican.

LEWIS F. SMALL.

**Biblical Prohibition**

I read on your editorial page several quotations from the Bible with a challenge to anyone to find a Bible passage passage to justify prohibition. I wonder if that reader of your paper ever ran across anything that reads like the following:

1—Look not thou upon the wine when it is red, when it giveth its color in the cup, when it moveth itself aright for at the last it biteth like an adder and stingeth like a serpent.

2—Be not among wine bibbers, among riotious eaters of flesh. For the drunkard and the gluttion shall come to poverty and drowsiness shall cloth a man with rags.

3—Who hath woe, who hath sorrow, who hath contentions, who hath wounds without cause, who hath redness of eyes? He who tarries long at the wine, he who goes to seek mixed wines.

4—It is good neither to eat flesh or to drink wine or anything whereby thy brother stumbleth or is offended or is made weak.

5—Cursed is he who holdeth the glass to his neighbor's lips.

This is in answer to that challenge and I wish you would give it the same publicity which you gave the other.

I have drank my share of boose there is something in what she says.

* * *

**Shares Spotlight**

**Douglas Fairbanks may have to share the spotlight with his telling fish stories with his son. Young Doug and Robert Montgomery have chartered C. B. De Mille's yacht and yesterday they betook themselves to Mexico to do a little fishing. Doug and Mary Pickford returned home to find the house filled with flowers sent by friends. What is lot of stories Doug has to relate or, Tahiti. Some day, perhaps, he will write a book of his adventures in foreign countries, many of them encountered while he was making pictures.**

* * *

**Snapshots of Hollywood**

JOAN BENNETT in series lounging pajamas and beaming at her blonde hair, at the W. K. HOWARDS'. GEORGE JOMIER looking a decided fright after being prepared by a professional French chef. JANET GAYNOR with her baby tied up to a chair, held so as to keep it in shape for tests she is to make, at the Howards' BILL HOWARD in tennis here and CHARLIE FARRELL in "The First Year." MRS. ERROCK PEMBERTON giving a buffet supper Saturday night for LESLIE BANKS, newcomer to Hollywood. DOROTHY PARKER is denying that she and CLARENCE BROWN intend to add a marriage sequel to the Garbo romance. RERI, star of Murnau's South Sea Islands picture, guest of honor at the Biltmore Hotel, Tuesday. HERBERT SOMBORN recuperating from his recent operation at Malibu. EDDIE CANTOR and the missus and TOM MIX and Tony, Tody who hears his name, stepping out at the Frolics. That's all today. See you tomorrow!

## Bette Davis Takes Place of Marian Marsh at Warner Bros. Studio

By LOUELLA O. PARSONS
Motion Picture Editor Universal Service
(Copyright, 1932, by Universal Service, Inc.)

Los Angeles, May 9—Little Bette Davis, blonde, young and with ability, has been elected to take the place of Marian Marsh at Warner Brothers. Fox is dickering at this very moment with the Marsh girl. Marian, according to report, will go to Fox on a contract now being negotiated.

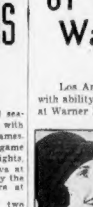

Louella O. Parsons

Bette has a great chance if she will put herself in the hands of a capable makeup man. She gave a great performance in "Seed" and one was not distracted by over-headed eyelashes and an over-rouged mouth.

She plays opposite Richard Barthelmess in "Cabin in the Cotton," and she won that role after innumerable tests were shown Mr. Barthelmess. Hardie Albright has one of the chief roles. Michael Curtis directs the picture.

* * *

Jack Oakie, sweater and all, will soon have a trip to New York. He has been signed by Charles R. Rogers, or will be signed before the sun sets on this day, for one of the leads in "Madison Square Garden," the picture in which Jimmie Gleason will do his comedy stuff. Well over 3000 feet of film were shot of the Garden, when Charlie was in New York, by special permission of and in association with W. F. Carey of Madison Square fame.

* * *

**Correct Scenes**

When Frank Borzage sets out to direct "Cavalcade," Noel Coward's play, there will be no doubt as to the correctness of the scenes. Frank took a camera to London with him and photographed the play with the actors speaking their lines exactly as it was presented at the theatre. So eager is he to get all the details of the Coward play perfect, he will insist that his players take a look at the stage production before they begin work on the talkie. The other Coward play, "Bitterweet," will have, we are reliably informed, Jeanette MacDonald in the leading role. There is talk that W. K. Howard will direct her, although I believe it's not definite.

* * *

**Studio Notes**

A line or two concerns Bryan Foy, who did so well with "Road to Happiness," his latest picture, that Columbia has up and bought it. I don't know how true it is, but we hear that George Arliss has voluntarily taken a cut in salary, from $6,000 to $60,000 on a picture. Who said actors are temperamental? Universal is getting ready to remake "A Pair of Silk Stockings." It was one of their sprightliest comedies a few years ago and with added sparkle it ought to be very good. Mary Astor leaves today for Tahiti on the yacht Henrietta. She takes trip arranged for her by her young husband, Dr. Franklyn Thorpe. After the honeymoon baby she is returning to make a picture. That will be in late September or early October.

**Nancy Agrees**

The latest up to today on the Nancy Carroll-Paramount case is a compromise. Nancy, it appears, was getting tonnous in addition to a salary, which gave her a fat weekly pay check. In the general cut-down order it was decided to remove the bonus and Nancy and Miss Carroll a flat salary. At first this didn't go, but, according to a friend of Paramount, they reached an agreement whereby she receives $1000 a week. The Carroll battery asks the tragic stories, and that she is promised. She felt her roles haven't been good the past year. And

Nancy Carroll

and quit after I came to my senses and put my head in a mule and make of himself with a bottle of joy water.

W. MONTGOMERY.
Gloucester.

**A Dumpling Counts**

What is the difference between an Irish stew and beef stew?

There is a difference. I flunked on it when I went into a restaurant on Beacon st. and called for a beef stew.

"We haven't any beef stew to day," was the genial waiter. "We have Irish stew."

Well, I got the Irish stew. The Irish stew is always accompanied with a dumpling.

Look always for the dumpling in Irish stew. That is the trademark.

C. J. SPLAINE.


**WANT AD CONTEST**
**WINNERS**
**Loew's State Theater**
**Guest Ticket Contest on May 6**

1. Mrs. Eugene Gordon, 235 Shirley st., Winthrop, Mass.
2. Nellie Lee, 38 Maple St., Newton, Mass.
3. Kenneth L. Brown, 67 Glenwar st., Dorchester, Mass.
4. Phillip Slagen, 3 Quincy St., Malden, Mass.
5. Mrs. George D. Parry, 41 Barrell st., Revere, Mass.
6. Gerard McCarthy, 36 Garner St., Roxbury, Mass.
7. Winifred M. Hall, 23 Lewis St., Somerville, Mass.
8. Father Miller, 67 Auburn St., Boston, Mass.
9. William Norton, 34 Eddie St., East Milton, Mass.
10. Charlotte Winn, 39 Thorndike, Mattapan, Mass.



**Auction Sales**

HARRY VAN DAM, Auctioneer
10 MILK STREET, BOSTON, MASS. — TEL. LIBERTY 8248

**PUBLIC AUCTION SALE**
OF THE STOCKS AND FIXTURES OF THE
**HAYMARKET FURNITURE CO.**
Wholesalers of Fine Furniture
Purchased from the Underwriters Salvage Co. of New York
Will be sold at auction at the store, 1 to 11 Haymarket sq., Boston, on each day, D. S. T., at 10:30 A. M. and 2 P. M.

A fire occurred in the top floor of the building at 112 Canal St., Boston, in which building Haymarket Furniture Company occupied three floors of the building. The merchandise in the offered for sale was captured filth or on apparent damage.

SALE CONSISTS OF—Living Room, Bedroom, Dining and Breakfast Room Suits, Colonial and Modern Overstuffed Davis and Davenettes, Occasional Furniture, Bric-a-brac and Gate Leg Tables, Console Tables, Mirrors, Floor and Table Lamps, Carpets, Rugs, Linoleum, Stoves, Ranges, Refrigerators, Beds, Bed Springs, Mattresses, Bedding, Kitchen Cabinets, Kitchen Tables, Chairs, Kitchenware, Rugs, Goods, Hammocks, Screening Stands, Mattresses, Springs, Bedding, Kitchen Cabinets, Kitchen Tables, Chairs, Kitchenware, Rugs, Goods, Hammocks, Screening Stands, Mattresses, Springs, Bedding, Kitchen Cabinets, Kitchen Tables, Chairs, Kitchenware, Rugs, Goods, Telephone Desk, and many other items usually found in first-class furniture houses. Open for inspection Tuesday, May 10, 1932, from 10 A. M. to 4 P. M.
TERMS OF SALE—75% deposit required from all bidders, balance to be paid at end of sale. TO BE SOLD IN INDIVIDUAL LOTS TO SUIT

SALE BY ORDER OF
NEW ENGLAND MERCANTILE CORP.
10 MILK ST., BOSTON


### *Deaths*

NELSON—At the Boston State Hospital, May 7, Hilda N., wife of Fritz B. Nelson of Bedford, aged 52 years. Services at the Marshall Chapel, 1346 Massachusetts Ave., Arlington, Monday afternoon at 3 o'clock.

O'ROURKE—In Scituate, May 7, Peter F. O'Rourke. Funeral from his late home at 14 Kittredge St., Dorchester, Tuesday, May 10, at 8 a. m. Solemn high mass of requiem at Sacred Heart Church at 9. Relatives and friends invited.

RAINES—In Boston, May 7, Fannie K., wife of Reuben Raines, aged 65. Services at St. Peter's Episcopal Church, Paul street, Jamaica Plain, Monday at 2 p. m.

ROBERTSON—In Dorchester, May 7, Leila, May 6. Sara W., widow of Ernest W. Roberts. Funeral services from Woodlawn Cemetery Chapel on Monday at 3 p. m.

SMITH—In Boston, Saturday, May 7, Joseph, father of John S. Smith. Funeral services at the Crosby Chapel, 12 Warren St., on Tuesday afternoon at 2 o'clock. Interment in Mt. Auburn. Relatives and friends invited. Past exalted ruler of Peabody Lodge of Elks. Cambridge.

STEPANSKEY — In Jamaica Plain, May 7, Mary V., beloved wife of Lewis Stepanskey, aged 57 years, formerly of Brookline. Funeral from her late home, 45 Minden St., Tuesday, May 10, at 8 a. m. Solemn high mass of requiem at St. Church of the Holy Redeemer at 9 o'clock. Relatives and friends kindly invited.

WARREN—In Waltham, May 6, Emma Frazer, wife of the late Charles H. Warren, in her 79th year. Private funeral services from her home, 74 Auburn St., Waltham, Monday, May 9, at 2 o'clock. Interment at Mt. Auburn.


**Monuments**

BALDWIN
5¾ INCHES LONG
**MEMORIAL $49**
Prize Includes lettering, reliquary or lodge emblem, foundation and setting in N. E. cemetery.
**FRED H. BALDWIN**
All Kinds of Granite Memorials
Workers' Exchange Bldg., 294 Washington St., Room 1, Boston, Mass. Tel. Liberty 3248
Granite Base for Tablets $75 Up
Cemetery Lettering a Specialty
20c Per Letter Minimum Charge $1.00
Modern-cut Lettering on Old Monuments
WRITE FOR PRICES—DESIGNS AND PRICES
Quality and Service

**THEO. J. CRAIG, Monuments**
30% Saving. 138 Water St., Quincy, Mass.

**Funeral Directors**

J. S. WATERMAN & SONS
SINCE 1849
FUNERAL DIRECTORS
Local and Suburban Service
CHARLES A. ROLLINS
East Boston, 208 Meridian St. Eas. 0283

**Personals**

A BOOK on fitting; how to filter home beverages; free on request. Crystal Home Brew Co., 220 Tenth Place, Brookline, N. Y.

**Lost and Found**

**FOUND BY POLICE**
Male newsprof yellow dog. Call Miss James, Liberty 4500.

LOST—Brown coin purse, sum of money. Wednesday, 11:15 A.M. Somerset St. Inside. Liberal reward. Finder please call Hancock 9170.

LOST YOUR DOG? Phone Animal Rescue League, 51 Carver St. Hancock 9170.

**Medical**

PILES
and other such troubles. Also
**Varicose Veins and Ulcers**
Removed without patient going to hospital or taking either. Ether or Gas.
**Write for 20-Page FREE BOOKLET**
which fully explains the symptoms and treatment of piles and other such troubles. Also tells how you can be cured at home. Don't fail to send address to-day.
**THE DOVER STREET CLINIC**
**18 Dover St., Room, Mass.**

**FREE, X-RAY**
Examination, consultation and trial treatment absolutely free to all who call before 10 A. M. Monday. Many cases of chronic constipation, stomach and intestinal trouble, with sour stomach and distress may be. Daniel J. Walsh, M. D., 84 Boylston St., Room 1002. Hours, 10 A. M. to 4 P. M. Evening Office hours, Mon., Wed., Thurs and Sat., 7 to 8 P. M. Sun. 2 to 4 P. M. Closed Fri. 10 A. M. to 4 P. M. Closed Sundays and Holidays.

**DR. JENSEN** Foot Treatments, Bunions, Corns, Callouses, Ingrown Nails. Chiropodist Geofo Building, 37 Bromfield St.

**Professional Services**

**MASSAGE** SOOTHING $2.00
LONGWORTH 1338

**Trucking—Storage**

**MAINE LOADS WANTED**
Immediately, part or full low rates. Atlantic Transfer Association. Gar. 8222.

**Painting—Papering**

PAPER hanging, including paper, $4.50 room up. Par 2578, evening Tel. 0417.

**Auction Sales**

HARRY VAN DAM, Auctioneer
10 MILK STREET, BOSTON, MASS. — TEL. LIBERTY 8248

**PUBLIC AUCTION SALE**
OF THE STOCKS AND FIXTURES OF THE
**HAYMARKET FURNITURE CO.**
Wholesalers of Fine Furniture
Purchased from the Underwriters Salvage Co. of New York
Will be sold at auction at the store, 1 to 11 Haymarket sq., Boston, on each day, D. S. T., at 10:30 A. M. and 2 P. M.

A fire occurred in the top floor of the building at 112 Canal St., Boston, in which building Haymarket Furniture Company occupied three floors of the building. The merchandise in the offered for sale was captured filth or on apparent damage.

SALE CONSISTS OF—Living Room, Bedroom, Dining and Breakfast Room Suits, Colonial and Modern Overstuffed Davis and Davenettes, Occasional Furniture, Bric-a-brac and Gate Leg Tables, Console Tables, Mirrors, Floor and Table Lamps, Carpets, Rugs, Linoleum, Stoves, Ranges, Refrigerators, Beds, Bed Springs, Mattresses, Bedding, Kitchen Cabinets, Kitchen Tables, Chairs, Kitchenware, Rugs, Goods, Hammocks, Screening Stands, Mattresses, Springs, Bedding, Kitchen Cabinets, Kitchen Tables, Chairs, Kitchenware, Rugs, Goods, Telephone Desk, and many other items usually found in first-class furniture houses. Open for inspection Tuesday, May 10, 1932, from 10 A. M. to 4 P. M.
TERMS OF SALE—75% deposit required from all bidders, balance to be paid at end of sale. TO BE SOLD IN INDIVIDUAL LOTS TO SUIT

SALE BY ORDER OF
NEW ENGLAND MERCANTILE CORP.
10 MILK ST., BOSTON


# Real Estate

**Houses for Sale**

**Sharon Camp & Home Lots $69 to $180**
Easy, $1 or $2 weekly; land for full value; money back guarantee; a sea safe investment. Take Sharon car from Park st. subway. Call 387 Washington St., Room 304, Boston.

**½ ACRE $85**
**CAMP SITES**
Williamsburg, 9 choice lots in pine tree. Terms. Phone shooting and swimming. Open Sunday. Circle Avenue 1742.

**Newton Centre Straight Colonial**
New, 6 rooms, 3 baths, sacrifice $9,900. Phone Mr. Butler, Garner Realtors, 2882.

**DORCHESTER**—2 family with two-car garage, 11 rooms, hard wood floors, open plumbing, steam heat on first floor, hot water on second. Finished attic and good neighborhood. This is the very best buy we've had in years. It must be sold to settle estate. Advertised as our best buy at $7,000; it can be obtained for about $5,800. Wm. J. Hentz & Son, 379 Neponset Ave., 415 Columbia Rd. Talbot 4400.

**Farms and Land for Sale**

EQUIPPED FARMS, business chances, rentals; free. Stout Agency, 815B Old South Bldg., Boston. Lib. 7135.

**Summer Camps or Cottages**

QUANTUM—3 fine homes, on ocean front; $450 season. Circle 1317-W.

WATERFRONT cottages at Houghs Neck $150 to $300 season. Lynch, 129 Bay View Ave., Houghs Neck.

WALPOLE, on lake, private, furnished summer cottage, $10 to $25 month, boating, fishing, bathing. Sandy Beaton and Sons, Norwood 1462.

SUMMER cottage, Halifax Beach. Main 4 rooms, bath, electric, fireplace, propane screened porch, well or rent. Para. 1744-W.

**Rooms for Housekeeping**

BEACHMONT—244 Winthrop Ave., 2 completely furnished rooms; gas, electric lighted, 2nd floor; handy location. Revere 0864-W.

BOSTON—Newly furnished rooms; kitchenette privileges; $5 up. Bea. 8, Bea. 2626.

DORCHESTER—3 furnished rooms, private entrance, single person preferred. Talbot 1641.

DORCHESTER—87 Brook Ave.; nicely furnished 2-room suite, reasonable. Gar. 2204.

DORCHESTER—20 Hancock St.; 2 attractive front rooms; handy location; $4. Dorchester 1744-M.

DORCHESTER—Newly furnished rooms with kitchenettes; everything supplied. Gar. 2308

DORCHESTER—Neponset, What is lot of rooms furnished suites, $5-$7. Cha. 1788-M.

NEAR HARVARD SQ.—2 large front rooms, kitchenette, 360 Harvard St., Univ. 4212-R.

S. DORCHESTER SQ.—Housekeeping rooms; other rooms, $3 up; transients. Ken. 9855.

**Rooms With Board**

$12 WEEK
**ROOMS, BREAKFAST AND DINNER, GREEN ROOMS INN, 30 HUNTINGTON AVE., NEAR COLLEDGE CORNER; REG. 3174**

CAMBRIDGE—Business people who are private in cleanliness comfortable rooms, home cooking; near Harvard Sq., 48 Irving St. Kirk. 6410.

CAMBRIDGE—Room, board, 11 Granite St., near Central Sq. Cambridge Bridge. Tel 8517.

HILLSIDE—1-room, kitchenette, near trains and trolley; will board elderly people or lady. 64 Bellevue St., Roslindale.

WEST MEDFORD—Room in American family; modern conveniences; garage space. Mystic 2883-M.

**Rooms Without Board**

PUTNAM'S HOTEL
**PRE-WAR RATES**
144 Huntington Ave., cor. Westland Ave., Boston. Ken. 0100

ARLINGTON—Furnished room, kitchen privileges. Lanch Bitner, 22 Pleasant Ter. Ars. 2425-W.

BRIGHTON—1431 Commonwealth Ave., suite 2 rooms, private bath, private entrance; extra parking; gentlemen only. Stadium 9478.

CAMBRIDGE—Summer prices, double room for 2 people; near car line. Kirk. 5873-J.

DORCHESTER—2 front rooms, suitable for professional man; ashmont district. Talbot 2744.

DORCHESTER—Pleasant room, 1 minute from Ashmont Terminal; private family. Talbot 3760.

DORCHESTER—Front room, $3, private family, 10 minutes to Boston. Dorch. 1236.

HYDE PARK—1905-R, attractive room, private family, all residential; reasonable. Hyde 2141.

N. TEMPLE ST.—Rooms for girls, with kitchen privileges, $3 up. Laf. 7587.

N. WEYMOUTH AVE.—Large nicely furnished rooms, reasonable. Mrs. Parker, Commonwealth 5387.

52 W. Newton St.—$5, $6, $7, $8 week. Private baths; tourists, $1.50, $2.50, bath.

**Homes for Invalids**

SOMERVILLE, 7 TAKE INVALIDS AND MILD MENTAL CASES. Nurse's care and attention reasonable. Tel. PROspect 0158.

WESTBORO—Nice home, board elderly or semi-invalids. Metrose 4178, before 3 P. M. Mrs. Ella M. Bowker, Westboro 2302-W.

WILL board elderly or semi-invalids; free auto rides, reasonable. Mystic 3799-W.

**Children to Board**

CHILDREN to board, mother's care, reasonable rates, sunny yard. Mystic 1902-W.

WANTED—Child to board; good country home. West Roxbury 0678-M, after 5:30P.M.

WANTED—Infant or child, private home no other children. Middlesex 2250-W.

WILL board infant; good home, best food and care in Brookline. Longw'd 1870.

WILL board infant; good home, best food and care. 15 Bowdoin St., off New Beach St. Revere.

**Offices—Stores**

**Rent Up-to-Date Stores**
And offices centrally located. Apply 49 Canal St., Boston. Lafayette 4441.

**Wanted—Exchange**

AROOM single or 2 adjoining for storage, convenient to Cambridge. Mystic 2795-W.

**Business Opportunities**

$25 BUYS established paying business. Write Boston American, Box 3135.

MY capital and services offered for good business connection. P 107, this paper.

**Dermatology**

**NOSES CORRECTED**
ALL TYPES
LATEST FACE LIFT
Dr. Reid's Scientific Face Lift makes your skin fit your face. The only method that really holds up the sag.
All Features Irregularities, Wrinkles, Baggy Eyelids, Pimples, Blackheads, Face Sag, Deep Lines, Defective Noses, Scars, Stoop Necks, Moles, Freckles, Birth Marks and all blemishes corrected. Consultation Free. MAN ONLY 1388, Exten. Over 34 Years.
**E. P. REID, M. D.** 126 Boylston St. Boston, Mass. Lib. 0830

**Unfurnished Apartments**

**149-151 AUDUBON ROAD**
1 Room Kitchenette $40
1 Room Kitchenette $35
2-Room Kitchenette $60
Sept. Wright & Commonwealth 2237

**72 PETERBORO STREET**
1 Room Kitchenette $40
1 Room Alcove Kitchenette $45
2-Room Kitchenette $50
Sept. Richer—Kenmore 4808

Electrical refrigeration, elevator and janitor service included. Both buildings handy to downtown car service. Catering only to responsible tenants.
Ownership—Management

BRIGHTON—3-4 rooms, directly kitchenette, refrigeration, silent burner, janitor service. Adults. 1140 Commonwealth Ave. Mr. Killion Ars. 1551

**ELECTRIC REFRIGERATION**
2 and 3-room suites, steam heat, continuous hot water, janitor service. Adults. 38 Westland Ave. Mrs. Patterson

**ALLSTON FREE RENT**
Until June 1st. 4-5 rooms, newly decorated. $28-30. Call Suite 2, 29 Hooker Rd. Phone CAPitol 8600.

CAMBRIDGE—5-room apartments, steam heat, electric refrigeration, porches, garage, janitor service, 10 minutes to Boston. Apply on premises, 1 Cambridge Terrace, corner Clinton. Mr. Cook, Kirk. 4187-W.

722-728 COMMONWEALTH AVE. Furnished, unfurnished, 1-2-3-room suites, refrigeration free, reasonable; 24-hour service. East Boston 2711, Ken. 8000.

DORCHESTER—Neponset, 4-room suites, porches, electric, $30. 1197 Commonwealth.

BACK BAY—132-136 Hemenway St., 2-3-5 room suites, newly furnished or unfurnished, refrigeration, janitor service, convenient location. CALL MR. WILKINS, Kenmore 1000, Room 1, or Commonwealth 3452.

BACK BAY—Furnished, unfurnished 1-3 rooms, refrigeration, janitor service, new management, modern apartments. 320 Beacon St. Kenmore 9170.

BELMONT—5 rooms, fireplace, garage, $40; also other apartments. Bel. 1478.

CAMBRIDGE—Near Central Sq., 3 large sunny rooms, $5.25 weekly. Por. 2504-W.

CHESTER—New, 5-7 rooms to 10 rooms, refrigeration, steam heat, 20-25 O'Connell Rd., off Washington St. near Oakland Blvd., W. By. Bus. Talbot 0287.

DORCHESTER—Five rooms, all improvements, parking space, $35. Talbot 6895.

E. DORCHESTER—Housekeeping rooms; other rooms, $3 up; transients. Ken. 9855.

DORCHESTER—Five rooms, all improvements; $32. Apply 36 Westwood St. Talbot 2334.

DORCHESTER — 6 rooms, all improvements, garage optional, reasonable. Talbot 2334.

DORCHESTER — 23 Wheatland Ave.; 6 rooms, all improvements; reasonable. Tal. 7957.

DORCHESTER—Reduced, upper 5 rooms, sunny, modern, $6. Richfield St. Ces. 1836.

DORCHESTER—Ashmont district, rear spaces, $20. Apply, 58 Callender St.

EVERETT—Five rooms, 47A and 53 Bartlett St., $30 and $35. Call 53 after 5 P. M. Newly painted; modern improvements. Friend Realty Co., 1 Pleasant St. Eve. 2452.

EVERETT—128 Elm St., 5 rooms, $30. Call 1 Pleasant St. Eve. 2452.

JAMAICA PLAIN—5 rooms, modern, sunny, steam heating, 243 Lamartine St. Jam. 0367.

MATTAPAN—5 rooms, sun parlor, fireplace, tile bath, modern, reasonable. Mil. 3256.

MATTAPAN—5 sunny rooms, newest all improvements, near sq. Milton 6027.

MEDFORD—Hillside, 6 rooms, bath, tile, steam heat; $40; parking. Mystic 2290.

ROSLINDALE—New 6 rooms, near Arboretum, all improvements, garage. Parkway 2292.

ROSLINDALE—6 rooms, tiled bath, janitor service. 80 Walnut Ave. reas. High. 2331.

ROXBURY—68 Dacia St., 5 rooms, bath, all improvements, $30. Ken. 1654.

SOMERVILLE—38 Mason St. Exceptional 5-room apartment, rear car line. Som. 5411.

SOMERVILLE—5-6-7 rooms, perfect conditions. Near Harvard subway line. Reasonable rent. 27 Sanborn St., Som. 8064.

SOMERVILLE—New Gilman St., $35, newly renovated, 6 rooms, modern. Som. 0178.

SOUTH END — Good chance, 7 heated family, 10 minutes to Boston. Liberty 1236.

SOMERVILLE—5-6 rooms, renovated, near Teele Sq., $32. Som. 2024-J.

APARTMENTS—1-8 rooms, $20 up. Read Realty Co., 1 Pleasant St. Eve. 2452.

FACING PENWAY—Large 1-2 room suite, $35-$45. 8 Museum Rd. (Gar. 3847.

NEAR EGLESTON SQ.—2-3 rooms $16-$18, all modern, 5 minutes to Washington St. Key in basement. Privacy 2252-R.

NEAR HARVARD—Cambridge, convenient location, janitor. 56 Westland Ave. Ken. 9855.

NEAR ART MUSEUM—5-6 rooms, piazza. 17 Vancouver St., Suite 1. Hig. 5382.

NEAR SCHOOL—Modern 7-room suite, immediate, $8 week. Key at Suite 8.

**Furnished Apartments**

ROXBURY—82 Waverley St.; furnished 3-room apartment, complete; reasonable.

SOMERVILLE—Furnished heated living room, bed room, kitchenette, $7-$10, parking. Som. 1437-M.

SOMERVILLE—Furnished two room kitchenette, heat, light, gas; $9. central. Som. 0778-W.

**Dancing**

RE-POPULAR
**BECOME A GOOD D

**Modernize — Beautify with "Friend-ly Service" Lumber**

The KAND FRIEND-LY SERVICE

Why buy second hand or damage lumber when you can get BRIGHT NEW STOCK from NEW ENGLAND'S LARGEST wholesale and retail DEALER at these amazingly LOW Medford Yard PRICES!

| | | | |
|---|---|---|---|
| BOARDS Matched or S4S 2x3, 2x4 | $20 Per M | BEST NOVELTY SIDING AND 6" SHEATHING | 2¼C Lf. Ft. |
| 2x6-2x8 | $22 Per M | WALLBOARD FIRST QUALITY Ideal for a new room in your attic or basement. | 2½C Sq. Ft. |
| OAK FLOORS All kinds, kiln dried, polished surfaces. | 3C Sq. Ft. | GLAZED GARAGE DOORS | $9.75 Pr. |
| 6" R. C. Clapboards 2c L. Ft. | | CEDAR POSTS FENCE PICKETS | 8c Ft. 4c Each |
| RED CEDAR SHINGLES Per Bdl. | 80C | | |

All materials for CAMPS, ROADSIDE STANDS, GARAGES at Bargain Prices.

**HOME BUILDERS!** Send Us Your Schedule for Prompt Quotations delivered FREE Anywhere.

"FRIEND-LY SERVICE" means Quality, Fair Dealing, Prompt Service.

**FRIEND LUMBER CO.**

424 RIVERSIDE AVE., MEDFORD, MASS.—MYSTIC 6650

CAPE COD BRANCH—East Wareham, Mass.

WHOLESALE AND RETAIL LUMBER MERCHANTS

**STORAGE FURNITURE AT 75% OFF ITS ORIGINAL COST**

| | |
|---|---|
| 4-Pc Bedroom Suite, hardly used | $ 59 |
| A $300 Mohair Parlor Suite | $ 75 |
| 5-Pc. Dining Room Suite | $ 40 |
| A 4-Room Outfit, never been used | $150 |
| $100 3-Pc. Bedroom Suite | $ 33 |
| 3-Pc. Mohair Parlor Suite | $ 20 |
| 5-Pc. Breakfast Set | $ 5 |
| Day Bed, Complete | $ 5 |

*And Hundreds of other extraordinary bargains!*

**WAREHOUSE FURNITURE OUTLET, Inc.**

Take Subway (Red) or Bus 1010 MASS. AVE. Near Cabot, Cabot, Everett Sq. Dor. at Prospect Sts. BOSTON Pleas. and Edward Everett Square

**Morgan Memorial GOODWILL BAG**

During "Clean-Up Week," please remember that the MORGAN MEMORIAL can use all kinds of waste materials, thus providing work through its workshops for the handicapped. All kinds of clothing, books, magazines bric-a-brac, etc., can be used.

TELEPHONE Hancock 9670 Send Card to

**89 SHAWMUT AVE.**

A Goodwill Bag will be mailed to you without expense, or our team will call if you desire.

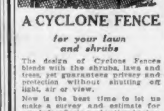

**A CYCLONE FENCE**

*for your lawn and shrubs*

The design of Cyclone Fences blends with the shrubs, lawn and trees, yet guarantees privacy and protection without shutting off sight, air or view.

Now is the best time to let us make a survey and estimate for you, before Spring planting begins. We erect fences anywhere in New England. No job too large or none too small.

**SECURITY FENCE CO.**

22 Kent St., Somerville

Phone Somerset 3900

**E. B. ARCESE**

General Contractor and Builder

Foundation and walls of all descriptions. Cement work and garages a specialty. Estimates given. Workmanship guaranteed. We go anywhere. Call now for prompt service. 37A Lothian Rd., Brighton. Stadium 7317.

**PHILCO RADIO**

For the Home Beautiful. As low as $13.00.

W. J. WALKER CO., 3360 Boylston St., Boston

**PAINT $1.85**

READY MIXED A GAL.

24 Shades, Outside White, Inside White and Flat White

**Falvey Paint Co.**

13 High St. 60 Canal St.

*Shop at Sears for these Home Modernizing Materials and Save!*

- Gardening Needs
- Plumbing Fixtures
- Heating Equipment
- Painting Materials
- Lighting Fixtures
- Roofing Materials
- Building Materials
- Hardware Needs
- Tool Bargains

*Cambridge Store will be open all this week until 9 P. M.*

BOSTON Arlington Road at Tremont 7170

**SEARS** CAMBRIDGE 1815 Mass. Ave. Opp. Lafayette Sq. Open Mon. & Sat. Nights

SEARS, ROEBUCK AND CO.

**OAK FLOORS $15 MED. SIZE ROOM**

Furnished, Laid and Scraped

Resurfacing old floors, $5.50 up per room

¾" Oak Stair Tread Installed $20 Per Flight and Up

Doors hung, all sizes, complete with locks, $7 up. We build closets, kitchen cabinets, porches and fences. We draw plans and build houses—all workmanship guaranteed.

**MAGIC FLOOR CO.**

158 RAYMOND ST., CAMBRIDGE

Phone University 4905

**LOUIS FINE**

Painting and Decorating in All Its Phases

*"I'll Fix Painting, We Do It."*

ESTIMATES GIVEN. Workmanship Guaranteed.

For Service Call Commonwealth 1647

617A TREMONT ST., BOSTON MASS.

**ROBERT MILLER & CO.**

MANUFACTURERS OF FLAGS AWNINGS TENTS

GYMNASIUM MATS, CANVAS COVERS, DECORATIONS, BUNTING AND FLAGS

Nothing improves the looks of the home like

**AWNINGS**

230 STATE ST., BOSTON, MASS.

ESTABLISHED 1847 CAPITOL 8756

**CEMENT CONTRACTOR**

All kinds of general cement work. Chimneys repaired. Finest of materials. Most skilful workmanship only used on any sized job, large or small. Estimates cheerfully furnished. Call now for service and satisfaction. Most reasonable rates. We go anywhere. CONRAD CARLSON, 31 Laurel St., Malden 2356-J.

**A BRAND NEW BEDROOM SUITE**

**WORTH $100, MUST SACRIFICE FOR $158** Need cash. Can be seen at WARE-HOUSE, 1019 Mass. ave., Boston.

ASK FOR MR. WALSH

FOUR rooms complete for $69, consisting of 7-piece living room, 7-piece dining room, 7-piece bedroom and 5-piece kitchen; furniture is slightly used. At BROWN'S, 757 Washington St., near Hollis St. Call Liberty 9852 for evening appointment.

**Natural Slate and Stone**

Enhance the beauty of town or country residence and add value. All permanent, economical materials. Flagged walks and floors; stone steps, copings, borders, seats, stepping stones, etc.

*Quotations and suggestions gladly furnished.*

**WALDO BROS. COMPANY**

292 Southampton St., Boston, Mass.

96 Border St., West Newton, Mass.

Telephone Hillsland 3000

*Beauty Aids*

**SPECIAL FOR MONTH OF MAY**

**All Permanents 10c Curl**

NO PERMANENT OVER $4.00; these permanents were formerly $8 and $10. Make your appointments early. All expert operators.

**25 Cent Beauty Salon**

403 Wash. St., Dexter Bldg., Room 308. Liberty 8614

**PERMANENT WAVE $1.89**

DEEP MARCEL WITH PERFECT FINGER ENDS ASSURED. BEST MATERIALS USED BY EXPERTS. 4 WATER STREET, RM. 710, LIB. 8382.

**HAIR** to tone! Has personality. Shampooed, restored, to suit or stay.

Physicians' Reference. HELLY RAPPORT, 325 Tremont St., Boston. Res. 310, Res. 7286

**$2** SPECIAL PERMANENT $2 UP EXPERT OPERATORS ONLY. Annette, 8 Winter St., Rm. 910. Dev. 7246

**$1** Permanent wave complete, including shampoo and finger wave. 161 Mass. Ave. Room 209.

**$5** FREDERIK'S VITA-TONIC **$5** PERMANENT BY EXPERTS HAERT, 453 Wash. St., Sq. 627. Bra. 8547

RUTH AND MARION

Permanent Wave now $1. Special Wave $5. Dexter Bldg., Room 718. Hancock 3176.

STUDLEY BEAUTY SCHOOL—Thorough training in every branch, expert teachers, 9 weeks' course $50, easy terms. Send for circular. We help place graduates. 178 Tremont St., Boston. Lib. 7634.

*Help Wanted—Female*

**BEAUTIFUL "MOSTYLE" WEAR**

Prominent women everywhere are successfully introducing "Mostyle" among friends. Interesting earnings, introductory plan; easy to start; fascinating work; full or part time. Write Mr. Bellamy, 170 Pleasant St., Malden. Phone 6729.

*Help Wanted—Male*

**2 MEN CAPABLE and TRUSTWORTHY For Service and Sales Work In Boston**

Must be well-appearing, aggressive and have car. PERSONAL INTERVIEWS CAN BE ARRANGED TIME WORKED 7 A. M. TO 9 P. M. FOR APPOINTMENT

**COLLEGE STUDENTS**

Undergraduates only, for Summer employment with Henry Ford organization: $24 weekly salary; $200 scholarship and transportation expenses paid those who qualify. Phone Capitol 9197 for appointment.

**SALESMEN**

Would you like to save money? Then surely your clients will be interested in reducing gas bills 15%. Liberal commission. Write W. T. King, Room 407, 126 Federal St., or phone Liberty 4457 for appointment.

2 men wanted. Apply ready for work, 8:30 A. M., Service Dept., Room 506, 120 Boylston St., Boston.

*Building Materials*

**FRENCH DOORS $3 EACH**

GROSSMAN selling receivers' stock of former Stearns Lumber Co. sup. Ct. Docket Rivd. on Neponset River front. Gen. 2660.

*Dentistry*

**WHY SUFFER WITH BAD FITTING PLATES?**

Look and Feel Better

With **Fit-A-Form PLATES** Beautiful and Life Like

**$7**

**SET of TEETH**

Bridge Work, Gold Crowns, $5.00

Silver Fillings ..... 1.00

Porcelain Fillings ..... 1.50

Cleaning ..... 1.00

Extraction $1.00. Painlessly No Pain

**FREE** Examination Consultation

*Dr. Jacques Berkowitz*

**194 BOYLSTON ST.**

Suite 31, Phone Kenmore 1304 Near Opposite Public Garden. Park Square

Established Over 20 Years

*Legal Notices*

IN BOARD OF STREET COMMISSIONERS OF THE CITY OF BOSTON, May 3, 1932.

ORDERED: That due notice be given, that the Board is of the opinion that, in said city, public improvements should be made, consisting of:

The laying out and construction of Lorraine Road, Dorchester district, as a highway, from Stanwood street northeasterly with the name of Lorraine road or some other distinctive name;

The laying out and construction of Cottage Park, Dorchester district, as a highway, from Bowdoin street southeasterly with the name of Bowdoin Park or some other distinctive name;

The laying out and construction of Marion Road, West Roxbury district, as a highway, northwesterly from Centre street, with the name of Baldwin road or some other distinctive name;

The laying out and construction of an extension of Greenhill road, Brighton district, as a highway, northeasterly from the private way known as Gillard road, to Dustin road;

The laying out and construction of Egremont road, Brighton district, as a highway, from Washington street to Cambridge street;

The laying out and construction of Mt. Hood road and Wellington road, Brighton district, as a highway, from Commonwealth avenue to Chevy road, with the name of Mt. Hood road or some other distinctive name;

Substantially as shown on plans in the office of this Board, that it intends to pass orders for taking any lots, or parts of lots, and that it appoints 11 o'clock A. M., of May 16, 1932, for the hearing of all persons. 501 City Hall Annex, as the time and place for public hearing in the matter.

A true copy of an order passed by said Board.

Attest:

JOSEPH P. SULLIVAN, Secretary

NOTICE

James Trust Company

To all persons who may have claims against INDIA TRING COMPANY of Boston, Massachusetts, now in the possession of the Commissioner of Banks. You are hereby notified, in accordance with the provisions of the Laws, Chapter 167, Section 19, to present your claim or claims against said trust company to the Commissioner and to make legal proof thereof at the rooms of the Inman Trust Company, 750 Massachusetts Avenue, Cambridge, Massachusetts, on or before the 1st day of June, 1932.

ARTHUR CURY,

Commissioner of Banks. In possession of the Inman Trust Company, under General Laws, Chapter 167.

Ms. 7 14 21 28 Ap 4 11 18 25 My 2 9 16 23 31

# AUTOMOBILES

**CHRYSLER**

C. E. FAY AUTHORIZED SALES AND SERVICE

*THIS IS THE TYPE OF CAR to save you money . . . to give you complete satisfaction!*

Kick car carries the C. E. Fay guarantee of satisfaction. Easy payments made to fit your budget.

**ON SALE BEGINNING MONDAY**

1929 Ford Roadster ..... $125
Roadster seat model with rumble seat. Ford color combination blue and black with cream wheels, smart snappy.

1930 Chevrolet Sport Rdstr. .... $225
An odd price. An unusual fine car. Every penny is going to get it quick at this figure.

1930 Willys-Knight Roadster .... $297
Where you get a real ride and save a lot of money. Look at this low price.

1931 Ford Sport Roadster ..... $297
Every bit equal to brand new. Takes a ride to it, you'll save money.

1931 Ford Tudor ..... $319
Ideal if you were willing to pay $50 more for this one you'd still get a big bargain.

1930 Essex Rumble Seat Coupe $327
Here's a nice car, rather than shorty, sturdy and economical.

1930 Essex Town Sedan ..... $337
A snappy model with trunk, tires and wheels all oldes and every extra. Finish automobile and ride in it.

1929 Graham Paige 621 Victoria ..... $349
Interesting earnings, introductory plan; easy to start; fascinating work; full or part time. Write Mr. Bellamy, 170 Pleasant St., Malden. Phone 6729.

1929 Chrysler "65" Roadster ..... $369
Good rugged car; great for salesman or professional.

1929 Oakland Sedan ..... $367
4 door; trim, powerful motor; excellent condition, great value for little money.

1929 Chrysler "65" Roadster ..... $377
All the sleek, smartness style and fine car could give right here in this Chrysler; just see it.

1929 Studebaker Pres. 8 ..... $347
Roadster; smart, powerful, snappy. Bargains; this low price does not fit this car for its quality.

1929 Nash special 6 Roadster .. $297
Popular "first right" style of car and selling elsewhere at $75 more; very late delivery; still "new."

Many Others Equally as Good

**C. E. FAY COMPANY**

Chrysler and Plymouth Distributors

**750 Commonwealth Ave.**

ASPinwall 4512. Open Eves.

**HUDSON—ESSEX**

*In every circle you'll hear this remark made*

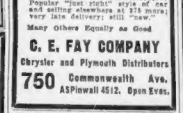

MONDAY SPECIAL!

Late **ESSEX COUPE $675**

De Luxe Model. Special upholstery, color, etc. Owner driven. Has never been driven—as new as a used car ought to be. Sells guaranteed.

**SOLD WITH OUR "MONEY BACK" GUARANTEE"**

*Drive this car 7 DAYS—if it does not prove satisfactory mechanically we will refund your money.*

| | |
|---|---|
| '29 Roosevelt Sedan | $219 |
| '27 Cadillac Convertible Coupe | 325 |
| '27 Essex Coach | 195 |
| '28 Hudson Brougham | 295 |
| '28 Ford Coach | 175 |
| '28 Oakland Coach | 178 |
| '29 Hudson Sedan | 395 |
| '30 Essex Coach (Late) | 395 |

Shop here at other hours

Open every evening until 9

The **HENLEY-KIMBALL CO.**

660 Beacon Street

At Kenmore Station, Kenmore 4010

**HUDSON—ESSEX**

**INTERNATIONAL**

**'31 1½-Ton Cab & Chassis**

Will take 11-foot body. Used less than 6000 miles. 32x6 dual tires. Terms $156 down, balance monthly.

International Harvester Co.

61 North Beacon St., Boston

STA diam 1802

**1932 International**

**1½-Ton Trailer**

With 16-foot rack side body; 32x6 tires all steel; used but fully rests. Driven less than 6000 miles. Guaranteed. Terms $150 down, balance monthly.

International Harvester Co.

61 North Beacon St., Boston

STA diam 1802

**2 BUICKS $495 EACH**

1930 Rumble Seat Coupe; also 1930 Five-Pass. Sedan; will sell separately; must be sold at once. Kenmore 0700.

We pay more than Public Garage.

ALGonquin 9350

1051-1059 Comm. Ave.

**CASH YOUR CAR**

**NASH** USED CAR DEPT. *Open Evenings* COMM. AVE.

**Autos Wanted**

We pay spot cash. See us before selling. 1182 COMMONWEALTH AVE. TEL. BRIGHT 1373

Ask About Nu-Cash Down Payment Plan—$120—$725—$900

THE HENLEY-KIMBALL CO.

660 Beacon St., Boston, Kenm. 4010

**Cars Wanted for CASH**

Finance Co., 129 Brighton Ave. Alg. 9319.

1929 GARLAND CONV. COUPE, $395

In Lest shape; very low mileage. New tires 3630. Open Eves.

*Autos Wanted*

WE PAY MORE FOR CARS OR TRUCKS—251 Mystic Ave., Somerville. PROspect 0058

*Oil Burners*

RANGE OIL BURNERS $7.50

Complete—Guaranteed

Factory Office, 31 Isaac St., Dor. Broadway 6702

*Sewing Machines*

REPAIRING and renting all makes of sewing machines, adjusting, $1. 317 Boylston St., Commonwealth 8837.

No cast iron or inferior materials used.

*Important Announcement* TO AUTOMOBILE OWNERS

BY **ERNST FLENTJE**

Equip Your Old or New Cars With

My Hydraulic Double Acting Rotary

**De Luxe Shock Absorbers**

**Sensational Price Reduction**

Credit Arrangements No red tape. Low Rates. Easy Terms

**Small Giant Type—Now $30**

Plus $5 for Attaching, Formerly $70.00

**Largest Model—Now $50**

Plus $5 for Attaching, Formerly $100.00

ESTABLISHED 1906

My aim always has been Quality and the Best "ASK THE USERS"

I emphasize with

**$5,000.00**

Eliminate 95% danger of skidding, loss of control.

**30 Days' Free Trial—5 Years' Guarantee**

**200% Increased**

The family picture above illustrates the comfort and safety Flentje Shock Absorbers give you in ride. You get the same comfort front and rear. Automatic ing ills, positively simpler and better than any other controlled shock absorber. All the above statements back with

**$5,000.00**

*Free adjustment for one year. My shock absorbers are custom made. Sixteen patents have been granted me.*

ERNST FLENTJE

1647 CAMBRIDGE STREET CAMBRIDGE, MASS. Tel. University 0950

Factory and Main Office

Brooklyn Sales Agency, 1847 ATLANTIC AVENUE. Cor. RALPH AVENUE. Tel. Heddingway 3-2272

**FOR DEFAULT OF PAYMENT**

We Offer the Following One-Owner Repossessed Cars to Brand New Condition.

| | |
|---|---|
| '31 Ford Sport Coupe, Deluxe, 6,000 miles | $1299 |
| '31 Nash 880 Town Sedan, Custom, Cost $2,500. 4000 miles | 1299 |
| '31 Pierce Arrow Bros., 800 mi. Deluxe | 1575 |
| '30 Packard 8 Town Brougham, Custom made, 4 new tires, 4 open openings, 730 Comm. Ave., Kenmore 1010 | 1575 |

*Automobiles*

**$5 FULL LICENSE COURSE**

117 Berkeley St., Han. 2218

**$3 WAMCO**

WM. A. MILLER SCHOOL, 1 Appleton St., Boston. Hubbard 0100

**$3 TO $5 DOWN** 6 PASSENGER CARS

E. COMPTON

279 Main St., Malden. 4617

**$3 (DOWN)**

Easy Terms. Auto Driving School. 1 Appleton St., Boston. Hubbard 0100

*Automobile Insurance*

**$3 LOW DOWN PAYMENT LOWEST RATE**

PLATE SERVICE

Motorists Acceptance Corp. Han. 2209

**$3 WAMCO**

WM. A. MILLER SCHOOL, 1 Appleton St., Boston. Hubbard 0100

**$3 TO $5 DOWN** 6 PASSENGER CARS

E. COMPTON

279 Main St., Malden. 4617

**$3 (DOWN)**

Easy Terms. Auto Driving School. 1 Appleton St., Boston. Hubbard 0100

**$3 LOW DOWN PAYMENT LOWEST RATE**

PLATE SERVICE

Motorists Acceptance Corp. Han. 2209

**NOT 1c DOWN**

TO MARRIED FOLKS ONLY

ON PLEASURE CARS, touring cruisers, coaches, roadsters and sedans, touring cars and sport phaetons; not 1c down and 36 months to pay; also 75 trucks for sale, all body styles. Apply Mrs. AGNES V. PRATT, Agent, 281 Mystic Ave., Somerville, near the Ford Plant, or call Prospect 0044 or 0065.

**'29 FORD 3-PASS $328**

**'31 FORD TUDOR $325**

GROVE HALL CHEVROLET CO.

400 Blue Hill Ave., Roxbury. High. 0100

**'28 CHEVROLET COUPE $89**

GROVE HALL CHEVROLET CO.

400 Blue Hill Ave., Roxbury. High. 0100

**1000 CARS AND TRUCKS $25 TO $500**

OPEN AIR SALES: 279-285-289 Main St., Malden. 4617

**'29 FORD 3-PASS $328**

**TUDOR**

**'31 FORD TUDOR $325**

GROVE HALL CHEVROLET CO.

400 Blue Hill Ave., Roxbury. High. 0100

**'28 CHEVROLET COUPE $89**

GROVE HALL CHEVROLET CO.

400 Blue Hill Ave., Roxbury. High. 0100

**1000 CARS AND TRUCKS $25 TO $500**

OPEN AIR SALES: 279-285-289 Main St., Malden. 4617

**'29 FORD 3-PASS $328**

**TUDOR**

1919 Comm. Ave., Cor. Allston. 1100

**TU'R F.**

1930 DODGE 8 SEDAN $415

Guaranteed—Open till 9 P. M.

J. E. JOHNSON, STADIUM 3200

SASH SEDAN $50 IND.

CENTRAL AUTO SALES, 1 Inman St., Cambridge. KIRKland 4221

1925 PACKARD SPORT ROADSTER, Tires nearly new; absolutely good. Will sell cheap. See quick. Stadium 1100.

BUICK COACH, 1931; new upholstery, Call Warehouse, 273 Washington St., Brighton.

'29 Pontiac 2d. Chief Coupe; splendid condition; must sell at once; $225 cash. Finance Co., 910 Comm. Ave. ASPinwall 4512.

'30 CHEVROLET coach, very nice, $275. Motor Car Co. of Mass., 850 Commonwealth Ave.

'30 LATE BUICK COACH, runs perfect. High Garage, 2283 Washington St., Brighton.

'30 CHEVROLET coupes and coaches, $200 to $320. Whitney, Harlow Chevrolet Corp., 240 Main St., Charlestown 0067.

'29 ESSEX Coach; needs few repairs; $125. Mr. Evans, Newton North 7180, 24 Bronze St., Newton.

E. C. BROWN CO., pioneer builders, garages, bungalows. 180 So. Main St., Randolph.

MOTOR OIL, less than 50c a quart in 5-gallon cans. Call Pratt's, 1030 Commonwealth Ave.

*Money to Loan*

**IDEAL LOANS**

Pre-ds for Every Need in Every Way. Borrow at Lowest Rate on Easy Terms. Quick Service—Strictly Confidential. 2nd Floor, Hubbard 4393, for Our Plan.

**Ideal Financing Ass'n, Inc.**

BOSTON 306 WASHINGTON ST. Room 406—Licensed 352

MALDEN 6 PLEASANT ST. Room 3—License 152

ROSLINDALE 619 MAIN STREET Room 2—License 153

HYDE PARK 1245 RIVER STREET Room 15—License 154

WALTHAM 3 WASHINGTON ST. Room 302—License 152

QUINCY 1 Jerry St.—License 116

NORWOOD 681 WASHINGTON ST. Room 3—License 155

**AUTO LOANS**

YOUR NOTES CUT ONE HOUR SERVICE 12 Months to Pay Or Longer to Suit Your Pocketbook.

**UNITED AUTO CREDIT CO.**

536 Wash. Street, Boston Lib. 7722

2ND STREET, FLOOR

**AUTO LOANS WHILE IN YOUR POSSESSION**

AUTO OWNERS FINANCE CO., Inc.

In the Motor Mart Bldg.

License No. 214 Liberty 9236

20 Columbus Ave., Boston

*Clothing*

**MEN ONLY**

Just bought out large bankrupt stock of misfit clothing in New York. Suits, overcoats, topcoats, $4.98 and $6.98; pants of blue ones; camel hair pants $8.95, tuxedos $7.95; cuts in vests $2.98; pants $1.45, vests $1.98, rain and tennis coats $2.45; big assortment Mail orders filled.

**Goldman's Clothing Co.**

4 Green St., Boston, next to Waldorf Lunch, and Bowdoin Sq.

MARK DOWN LIQUIDATION SALE

Ben's $25-$30-$45 tuxedo, 1 and 2-Pant Suits $5.95—$6.95—$7.95—$8.95

STETSON CLOTHING CO.

Washington St.—Washington Sq.

Open Every Evening Until 9 P. M.

*Exterminators*

**Roaches, Bedbugs, Rats**

Safe Fume Destroys Moths, Germs FOR SALE or service furnished. Safety Fumigant Co., 29 India St., Hub. 0624.

*Farm—Dairy Products*

GOOD, RICH BLACK LOAM FOR SALE, REASONABLE UNIV. 0375.

LOAM—$3 yard; some manure and C. O. Medford 0 or Mid. St. Tel. 8076.

*Furniture*

BEAUTIFUL BRAND NEW FURNITURE for sale. Columbia Furniture & Storage Co., 888 Columbia Road (Grove) 0685.

*Dentistry*

**AVERY DENTAL PARLORS $5.00 PER SET**

DR. W. E. BURNS MGR.

578 WASHINGTON ST. COR. HAVARD PL.



Good Set ..... $5

Lightweight Set ..... $10

Gold Dust Rubber Set.. $15

Gold Crowns ..... $5

Bridgework, per tooth, $5

Painless Extraction ... $1

Cleaning ..... $1

**BROKEN PLATES REPAIRED $1.00**

Examination FREE. Estimates FREE. All work FULLY GUARANTEED

10" ONE DAY SERVICE FOR OUT-OF-TOWN PATRONS

Come in our office in the morning, by noon your dental work completed the same day.

Hours 9 A. M. to 8 P. M. OPEN EVENINGS Phone Han. 7049

*Dentistry*

# MONEY TO LOAN

# NEED MONEY?

## A COMPLETE FINANCE SERVICE FOR NEW ENGLANDERS!

*This is what you get—cash within 24 hours. Small monthly payments. Friendly and courteous treatment. Deal with the office nearest your home.*

COME IN, PHONE OR WRITE

2 BOSTON OFFICES

41 BROMFIELD ST., Publicity Bldg. 2nd Floor, License 109. Lib. 6979

75 TREMONT ST., Tremont Bldg. 2nd Floor, License 22. Hancock 3737

BROCKTON OFFICE

136 MAIN ST., Olympia Bldg., 2nd Floor License 132 Brockton 2153

BROOKLINE OFFICE

200 HARVARD ST., Coolidge Cor. Bldg. Cor. Beacon St. License 160. Asp. 0025

2 CAMBRIDGE OFFICES

631 MASS. AVE., Cornerau Bldg. License 167 Unl. 2660

259 MASSACHUSETTS AVE., Tenet St. at Central Sq. License 11. Porter 3017

CHELSEA OFFICE

445 BROADWAY Chamber of Commerce Bldg. License 103. Chel. 2764

DORCHESTER OFFICE

561 DUDLEY ST., Upharms Corner 2nd Floor, License 66. Columbia 1379

EVERETT OFFICE

471 BROADWAY Howard Bldg. 2nd Floor License 121. Everett 2144

MALDEN OFFICE

110 PLEASANT ST., Rotary Bldg. 2nd Floor License 107. Malden 1477

MEDFORD OFFICE

11 RIVERSIDE AVE. Central Bldg. 2nd Floor, License 108. Mystic 1036

NEWTON OFFICE

313 WASHINGTON ST., Wash's Bldg. 2nd Fl. Entrance 301, Nov. No. 6167

QUINCY OFFICE

1400 HANCOCK ST., Granite Trust Bldg. 2nd Floor, License 180. Kren. 0310

ROSLINDALE OFFICE

765 SOUTH ST., Sullivan Bldg. 2nd Fl. License 161. Parkway 6023

SOMERVILLE OFFICE

90 DOVER ST., Parks Snow Bldg. 2nd Fl. Sq. License 33. Somerset 2100

WALTHAM OFFICE

377 MOODY ST., Room 104, 2nd Floor License 155. Waltham 4186

WOBURN OFFICE

518 MAIN ST., Woburn 1430 License 156.

# INDUSTRIAL BANKERS, Inc.

**$50 TO $5000 ON FURNITURE**

Only husband and wife need sign. Loans made on household furniture or automobiles. Prompt, courteous, confidential service.

ALSO NOTE LOANS

**BOSTON FINANCE CO.**

126 BERNES ST. LICENSE 126

15 SCHOOL ST., CAMBRIDGE LICENSE 185

380 DANA ST., CAMBRIDGE LICENSE 190

TELEPHONE LIBERTY 9360

**USE OUR MONEY**

to pay all your bills that are worrying you. Loans made on household furniture or guaranteed notes. Prompt, courteous, confidential service.

**New England Equity Corp.**

453 Washington St.

Room 606. License 97. LIB. 1754

AUTO AND FURNITURE LOANS

ON YOUR OWN SIGNATURE. COLLATERAL FURNISHED IN YOUR POSSESSION

**GLOBE PLAN**

Liberty 7368 431 Park Sq. Bldg.

LICENSE 142

AUTO LOANS

FIDELITY SECURITY CO., 927 Park Sq. Bldg. License 139. Open Mon. and Thurs. Till 8 P. M.

HOUSEHOLD FINANCE CORPORATION of Massachusetts, 4th Floor, Hurlin Bldg., Pleasa Lib. 8370. License No. 332.

EDITORIAL PAGE OF THE **BOSTON EVENING AMERICAN**

LARGEST NEW ENGLAND EVENING CIRCULATION

**What the Hearst Papers Advocate** No. 5 [*Army, Navy and Aviation—all united under a Secretary of National Defense.*

BOSTON, MONDAY, MAY 9, 1932

## Tax-Gathering Racket

### Bay State Should Stop the Gouging

Aaron, the Bible tells us, smote the dust with his rod and it became lice in man and beast throughout all the land of Egypt.

Somebody passes a tax law here, and a horde of tax-gatherers swarm all over Massachusetts.

They have made pests of themselves, with their snooping methods, their insolence and their garnering of outrageous which good people despise in good times and can least afford pay at this time.

A man moves his family out of Watertown and goes a the very necessary task of trying to find a job that he may support his wife and children. Along comes a letter to him for his unpaid excise tax, which amounted to $4.78. The bill demands not only the amount of the tax, but an additional $8.38, the fee of the tax-gatherer for the laborious and fatiguing work of mailing the bill and stamping the envelope.

Another man goes from Hingham to Cambridge, not having received a bill for his poll and old-age pension taxes, amounting to $3. Along comes a professional tax-gatherer, not from Hingham or Cambridge, but from Boston, with a bill for the $3 taxes and an extra $9, or 300 per cent, for his own "services."

Many an honest and well-intentioned man has this year allowed his excise, poll and old-age pension taxes to lapse for the time being. And he is visited by some long-nosed tax-gatherer who, at the one time, notifies the unfortunate man three times of his delinquency, takes him "into custody" three times and charges him three fees and three expenses of notifying him the one time.

These are instances of legalized extortion in Massachusetts by professional tax-gatherers now as common as the plague which infested the House of Pharaoh.

The times have not been good. Loyal citizens have in many cases been hard put to get enough food for themselves and their families, not to mention the money with which to pay their taxes.

And the grand old Commonwealth of Massachusetts, and its cities and towns, make their existence doubly miserable by unloosing upon them an army of pests, like an ancient plague, to tease, harass and annoy them.

Government ought to be lenient with its people. Instead of promoting a racket upon them, it ought to dispense with these professional tax-gatherers, leave the tax collecting to regular employes or establish a low and uniform rate for this unpleasant, disquieting service.

## Coming Out of the Slump

### Russell E. Singer Praises N. E.

We are being told something about ourselves.

Russell E. Singer of the American Automobile Association says to us in an address:

*"New England is one of the great commercial empires of the world."*

*"New England is in a better condition today than any other section of the country."*

*"New England is coming out of the business slump faster and earlier than any other section."*

Mr. Singer says some more about us. Listen to it:

That in per capita demand and bank time deposits, New England is 100 per cent above the national average.

That in per capita savings bank deposits we are three and one-half times above the national average.

That boot and shoe production here increased this year by eight per cent over the same period of 1931.

That we spent $127,000,000 for new autos last year and that the value of our motor vehicles in the six States is now $336,000,000.

That while the rest of the country decreased expenditures for public improvements by nine per cent, New England States last year spent $97,390,000, or $22,687,000 more than the peak prosperity year 1929.

That only ten States of this country showed an increase of motor car registration last year and three of these were in New England.

Oh that we had the gift to see ourselves as others see us. Our confidence in ourselves and in the future would shoot up like the mercury on a June day. Perhaps we have got it after all. But leave to others like Mr. Singer to brag about us.

## Dr. Rowen's Fine Record

The retirement of Dr. Henry S. Rowen as a trustee and secretary of the Boston City Hospital is a milestone in a career of long and honorable service by him to the people of Boston.

Dr. Rowen has been associated with the Boston City Hospital thirty-one years and for the past four years has been secretary of its Board of Trustees.

His service may be called a particularly noteworthy one. He has stood out like a monument of unselfishness in a generation when so many of our prominent people have been engaged in the mad scramble for personal wealth and too few have been willing to give their fine talents to the public service without recompense to themselves.

Boston City Hospital rightfully lays claim to being one of the great eleemosynary and scientific institutions of the world. This reputation has been secured no doubt in large measure by men like Dr. Rowen whose long service have given to it the advantage of a permanent program and a definite policy continuing over an adequate period of time.

The consolation of his retirement from his connection with the hospital is that his successor, Dr. Martin J. English, is skilled in the medical profession and is an estimable character.

## Why Good Aliens Like U. S.

Han G. Moy, a Chinese boy, has been made colonel of the Eighth Regiment of the Dorchester High School. The award went to him not because of any supercilious desire to flatter the only Asiatic in the school, but because the company which he commanded and trained won the annual prize drill in competition with others.

Interesting country this, with its fine notions of democracy. No wonder the good aliens cherish it, revere it and are willing to lay down their lives for it.

## Congress in Session— By T. E. Powers

## McIntyre

### New York Day by Day

***Diary of a Modern Pepys***

NEW YORK, May 9—Diary of a modern Pepys: Betimes and gladdened by an original drawing of a dozen dogs from Bert Levy, the actor-cartoonist, and also a letter from Tod Sloan, the jockey, living happily in Los Angeles. And once a nimble ripple in the Broadway flow.

Working most of the afternoon and abroad with my wife, but in a great wax over news an entire week's labor was lost carelessly in the mails, which, pray Heaven, may be recovered. So coming upon Flora Zabelle Hitchcock and driving her to Frank Case's tavern.

Came Eva Steinmetz and Otis Ralston to dine and word from Frank McIntyre, the play actor, he could not arrive for the spread. High luck for him, too, for we ran low of meat. Later, to a far fling of the Bronx to watch cretin capers of marathon dancers, belogged by lack of sleep.

* * *

A newspaper crowd, illuminating the darkened corner of a grill, discussed the most ;oignant heart wrench in the run of a day's news. My choice was the menu Mrs. Charles Lindbergh issued to guide heartless kidnapers of her child.

* * *

There was a pathetic touch, too, in the usual sidewalk clamor today near Brentano's in the Forties. A forlorn street band was tooting "Happy Days Are Here Again." After tossing a coin into an upturned derby, the leader megaphoned above the din: "Remember me? I used to be in the pit at the Globe."

* * *

Personal nomination for the poorest play of the season—George Bernard Shaw's "Too True to Be Good."

* * *

Incidentally, the dramatic critic nifty for the season was in Rob Garland's review of the super Shavian stupidity. He pronounced it: "No so Hot Shaw."

* * *

My chauffeur, Fred Fitch, has an unbroken record for strict observance of traffic regulations. Not once has he brushed even slightly other cars, although he has had the customary beetle-brows bang into him from behind. His conversation is limited to "No, Sir" and "Yes, Sir" and never has he been a second late. In mufti, he suggests a theological student, and instead of reading tabloids during waits he peruses th. Atlantic Monthly. It will be my luck to find him a sociological slummer seeing how the other half lives.

* * *

There is something of the poet in Jack Doyle, of the billiard parlors. He finds beauty in the metropolitan muck by riding along the serpentine path of the Sixth avenue elevated these golden-grained evenings. "At the end of each cross street," he rhapsodizes, "is a burst of sunset red. No artist has ever painted so romantically the death of another day."

* * *

In my opinion not since Big Bill Devery has New York had a police commissioner so physically expressive of the calling as the present and highly freckled incumbent—Edward Mulrooney.

* * *

Contrariwise, there are many celebrities whose professions the stranger would never guess. For instance: Joseph Urban, the scenic artist. Katherine Cornell, the emotional actress. Percy Hammond, the critic. Dr. John Erdmann, the surgeon. William Beebe, the explorer. Victor Moore, the comedian. Arthur Hopkins, the producer.

* * *

Most of us, I suppose, form a mental picture of figures in the public eye. I think my greatest disappointment was in a real life close-up of Douglas Fairbanks. I thought of him as broad shouldered and overfully built. Instead, he seemed undersized and just a shade flop-pish.

* * *

At one of those teas this afternoon talk ebbed to the conversational low of discussing the terrible surplus of wheat. "It could be worse," said Harry Silvey. And after a long pause added: "It might have been spinach."

(Copyright, 1932, for the Boston Evening American)

## By Edgar A. Guest

### *Just Folks*

***Counsel to Callers***

In times like these a caller should
Observe the blossoms here and there,
And search his little neighborhood
For objects bright and fair.

Who taps upon another's door
And would a hearty welcome win
Should come with cheer and comfort, or
'Twere better that he not go in.

The need is now for faith and strength;
So much there is of fear and doubt.
That he who walks a full mile's length
Should seek some charm to tell about.

Crushed by the tyranny of fear,
The quivering souls of men await
The friend who has a word of cheer.
God grant he come ere it's too late.

(Copyright, 1932, Edgar A. Guest)

## Listen, World!

### By Elsie Robinson

***"Ye Good Olde Days"***

THE PIES your mother used to make—

The dear old patch-work quilt in the little room under the eves—

The old oaken bucket and the village swimming hole—

Elsie Robinson

And 975 other perquisites of Ye Good Olde Days were anything but an unmitigated blessing.

You can take Mr. Harry L. Hopkins' word for it. And Mr. Hopkins should know for he is director of the New York Tuberculosis and Health Association with official right to put oaken buckets, mince pies and swimming hole on the spot.

Mr. Hopkins sees no sweetly sylvan scene when he contemplates these joys of yesterday. Instead, he sees the record of typhoid cases that came out of that swimming hole and old oaken buckets; the stomach ulcers and allied tummy aches that were the result of those wonderful pies and "sody" biscuits; the tuberculosis germs that lurked in the old four-poster patchwork, dealing death from one generation to another.

"But look at the fine, husky kids our grandparents raised," some indignant sentimentalist will snort.

Yes, indeed! But look at the kids they DIDN'T raise! Graveyards filled with tiny mounds—mute memorials to grandma's ignorance and goshawful notions of diet!

And that wasn't all. Those Good Olde Days were responsible for many an evil Mr. Hopkins does not mention.

The sacred family circle, that listens so lovely when you read about it in literature, produced stupidity, intolerance and a bumper crop of general cussedness, as well as rickets and galloping consumption.

Many a fine man and woman came out of the old-fashioned home, but also, many a sour, frustrated spirit stayed in it, to poison the community with its bitterness.

Closed minds went with closed plumbing.

Silly sentimentality and senseless self-sacrifice wrecked as many lives as sinus trouble and gastritis.

Grandpa's diet often lacked vitamins.

So did grandma's viewpoint.

Children were constantly reminded that there was no place like "Home, Sweet Home"—and they frequently thanked God there wasn't!

And now the old-fashioned Home has gone. Gone for good. Altered housing and working conditions, increased population, decreased dollar value have "rubbed it out." The bread is made in the bakery; the clothes are washed in the laundry; the bean and marmalade come out of cans, and Ma and Pa and the kids live in a three room apartment.

And that, according to plenty of folks, is driving us straight to the dogs. Don't you believe it! That old-fashioned home was a fine place, but the new-fashioned home can be finer, if we tackle it with love and intelligence.

It was a touching sight to see the family gathering around the old kerosene lamp; but it's a much more promising sight to see the family gathered around at a good show, or tennis court, or art gallery, or swimming pool!

Little children learned to love each other across the old dining room table—maybe. But they didn't learn to understand and cooperate with the world, as they can today in the cheapest automat.

"The modern home has crowded the family into the streets."

Sure it has! But why crab about that? A street's the best school room in the world, if you clean it up, light it up and fill it with decent fun, fine work and brotherly love.

So let's stop beefing for the dear old days that are gone, and begin to do a little constructive hustling in the fine, new days that have come!

(Copyright, 1932, for the Boston Evening American)

**Daily Bible Text**—*"Joses who by the apostles was surnamed Barnabas which, being interpreted, is the son of encouragement."—Acts iv, 36.*

By the Rev. Dr. Frederick E. Emerich, Congregational minister, Boston. Next text by the Rev. R. LeBlanc Lynch, Episcopal minister, Boston.

**What the Hearst Papers Advocate** No. 8 [*Five-billion-dollar Federal loan for public works and to relieve unemployment.*

## The President and Congress

### *By Claude G. Bowers*

**Author of "The Struggle for Democracy in America," "Founders of the Republic," "Jefferson and Democracy," "The Tragic Era" and other important works, now writing for the Boston Evening American.**

THE HOOVER MESSAGE, coming in the form of criticism of Congress after that body had rejected some of his plans, instead of coming before the vote when it might have done some good, was clearly intended as a campaign document. However, the pro-Hoover press is not impressive in its attempt to turn the criticism of the House into an indictment of the Democrats.

The President's criticism is based on the fact that the House not only rejected his economy plan but that of the Democratic Ways and Means Committee. In truth, it was not a criticism of a party at all, but of the members of the House who rejected the leadership of both the Republican and Democratic leaders in that body.

Thus there is something a bit strained in the comment of a pro-Hoover newspaper that:

*"The Republicans were delighted while the Democrats and their Progressive allies were obviously stung."*

In heaven's name, what Republicans were delighted? La Guardia, who led the revolt? The great mass of Republican members who are criticized by the President in his message because they refused to follow Snell? And what Democrats were "stung"? The leaders whose program was lost in the revolt?

The truth is that there was a revolt against the leadership in both parties, and those in revolt combined their forces irrespective of party politics and smashed the program.

* * *

### Real Explanation of the Trouble

There was nothing new in the President's insistence that the budget must be balanced. Speaker Garner said the same thing more impressively when he took the floor a few weeks ago. Everyone agrees that there must be a balancing of the budget. Far fairer than the stories of the pro-Hoover press is the statement of Mr. Mellon in a London address on the reasons for the confusion in Congress:

*"The confusion you read about in Congress is merely as to ways and means, and is almost inevitable under our system of framing revenue legislation. The important thing to remember is that the American Congress is seeking a way to levy over a billion dollars in new taxes, and that is not an easy thing for any legislative body to do, especially on the eve of a general election and in the face of depressed business conditions."*

The real explanation of the trouble is to be found in the words—"especially on the eve of a general election." Were the election a year off, there would be less timidity and quicker action.

* * *

### Senator Robinson Calls Attention

Senator Robinson, of Arkansas, calls attention, too, to another of the difficulties in the balancing of the budget by Congress—the apparent inability of the Administration accurately and positively to state what is required.

He says:

*"The advice to balance the budget is good, but there would not have been that difference between the revenues and the expenditures if the estimates heretofore submitted to Congress, with respect to prospective revenues, had been approximately correct."*

After the Congress turned its attention to ways and means to balance the budget, on the representation of what would be required, Secretary Mills, who furnished the figures, had to admit that he had been about $500,000,000 wrong!

When Congress started out to balance the budget it was told that a billion dollars would be necessary; and now it is found that much more than a billion will be required.

It is notorious that during the last two Administrations it has been impossible to get a reliable estimate of revenues from the Treasury Department.

* * *

### Promised to Cut Down Cost of Government

There is one feature of the President's message that will impress many as a bit smug. He wants the cost of government cut down through a reorganization of the Governmental departments. Well, he promised that four years ago; he did not begin to be interested much until his opponent in 1928 in a newspaper article took him severely to task for doing nothing, and until the House put its own economy committee to work. Even now he is evidently not in position to put forth a definite program. Had he taken his own promise of four years ago seriously he would be in position to submit specific plans to Congress for its approval.

*When the deficit hit us like a cyclone and Congress met in December a message from the President submitting a complete program for reorganization would have been more impressive and useful than a message of more criticism without a constructive plan at this hour.*

* * *

### A Hoover Deficit

And after all, this is the Hoover deficit, not the deficit of the Democrats. It was created when every branch of the Government was in possession of the President's party. It has now been thrown into the lap of Congress, one branch of which is Democratic by a small majority.

The President says that to get the enormous sum required to wipe out the Hoover deficit, it is necessary to broaden the base in the matter of taxation. Perhaps so; hard it may be to increase the taxes of the small man with a small income today, there is no other way, short of a very simple way—for the President to recommend the tapping of a source of revenue, now untouched, through which other nations get a very large part of their taxes.

The small man would not have to take on an extra burden; the big man, financially, would not have to cripple himself more to meet it, if the most prosperous business in America today were not immune from taxation. That business is the liquor traffic. Until that source of revenue is tapped again, the small man must bear his added burden, and the business man, engaged in lawful enterprise, must bend his back to meet the cost of government.

(Copyright, 1932)

## Military Camps in Danger

If the mad policy of parsimonious economy has its way at Washington, the New England States will lose their four military training camps and 3300 of our fine young men will be deprived of army training this Summer.

These military training places are Fort Devens at Ayer, Fort Adams at Newport, R. I.; Fort Ethan Allen at Burlington, Vt., and Fort McKinley at Portland, Me.

Now, nobody can gainsay the fact that any country, notably a democracy like America, needs a citizen army, well trained, to defend it when and if emergency comes, as emergency is bound to come in the life of all Nations.

Nor can anybody dispute the fact that these camps afford our young men not only a training in the technique of military defense so important to the country but they afford them physical upbuilding, character development, discipline and good deportment, equally important to the country.

The foolhardy pacifists seem determined to make our country helpless, to take the zest and spirit out of our youth and make them mollycoddles. If they are allowed to have their way they will raise a generation of gigolos and drugstore cowboys.